WOLFEBORO

NEW HAMPSHIRE

INCORPORATED 1770

Annual Reports

OF THE

TOWN OFFICERS

FOR THE FISCAL YEAR ENDING
DECEMBER 31, 1945

Vital Statistics for 1945

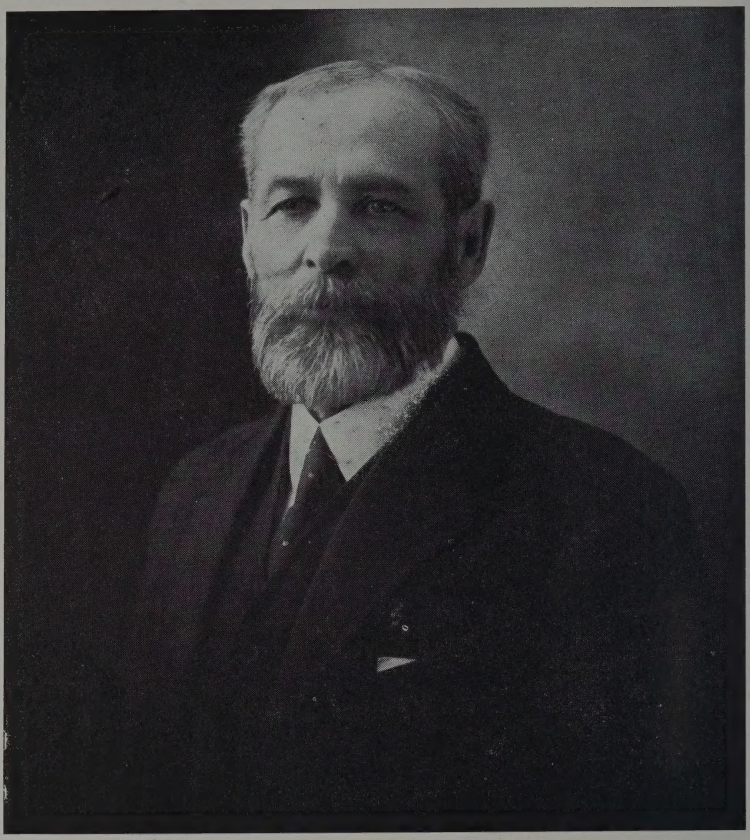

DR. NATHANIEL HARVEY SCOTT

1851—1946

Born in Dalton, N. H., a son of Nathaniel Philip and Margaret (Harriman) Scott. Moved to Wolfeboro in 1880 and lived here continuously until his death in January, 1946.

He was educated at the University of Vermont, and Dartmouth College, and graduated from Bowdoin Medical School in 1874.

Dr. Scott served as a member of the Wolfeboro School Board, a trustee of Brewster Free Academy and Huggins Hospital. He was a member of the New Hampshire Legislature, and served there on the Public Health Committee. He was a member of the New Hampshire Medical Society. He treated the first three cases of psittacosis (parrot fever) ever reported in the United States.

He was, at the time of his death, the oldest living past master of Morning Star Lodge, F. & A. M., the oldest charter member of Fidelity Lodge, I. O. O. F., and of Warren Chapter, O. E. S.

He was Deacon Emeritus of the First Congregational Church.

For sixty years he practiced medicine in Wolfeboro, giving unstintingly of his medical skill and kindly spirit to serve the people of this community.

WOLFEBORO

NEW HAMPSHIRE

INCORPORATED 1770

Annual Reports

OF THE

Town Officers

FOR THE FISCAL YEAR ENDING
DECEMBER 31, 1945

Vital Statistics for 1945

THE KINGSWOOD PRESS, INC., WOLFEBORO, N. H.

N
352.07
W85
1945

LIST OF TOWN OFFICERS, 1945

MODERATOR
JOHN E. MacMARTIN

TOWN CLERK
CHESTER M. ABBOTT

SELECTMEN
J. FRANK GOODWIN GEORGE R. BRITTON WAYNE L. PARKHURST

TREASURER
CLIFFORD H. STOCKBRIDGE

TAX COLLECTOR
ABEL HALEY

JUSTICE OF MUNICIPAL COURT
LEAMAN E. CUNNINGHAM

HEALTH OFFICER
W. J. PAUL DYE, M.D., F.A.C.S.

CONSTABLE
HAROLD E. THOMPSON

TRUSTEES OF TRUST FUNDS
J. CLIFTON AVERY FRED A. STACKPOLE ROBERT F. THURRELL

SUPERVISORS OF CHECK LIST
OSBORNE H. ABBOTT RODNEY M. HAINES LEON F. ROBERTS

WATER COMMISSIONERS
JOHN D. McHUGH GORDON DURGIN J. ROSCOE CLOW

OVERSEER OF POOR
GEORGE R. BRITTON

HIGHWAY AGENT
LESLIE M. CHAMBERLAIN

TOWN FIREWARDS
J. FRANK GOODWIN C. E. CORKUM HOWARD C. AVERY

FOREST FIRE WARDEN
LEROY P. MANSFIELD

TREE WARDEN
LEROY P. MANSFIELD

LIBRARY TRUSTEES
C. E. CORKUM MRS. EDITH C. CLARK THADDEUS BERRY

AUDITORS
C. E. CORKUM RALPH S. PARKER

PARKS AND PLAYGROUNDS COMMISSION
H. H. HART W. FRED TUTTLE LEROY P. MANSFIELD
MRS. ELVIRA AVERY CHARLES ROUSE

CHIEF OF POLICE
THEODORE J. STURGIS

WARRANT FOR ANNUAL TOWN MEETING, 1946

STATE OF NEW HAMPSHIRE

[L.S.]

To the inhabitants of the Town of Wolfeboro qualified to vote in Town affairs:

You are hereby notified to meet at Brewster Memorial Hall in said Town on the second Tuesday of March, next, at nine o'clock in the forenoon, to act upon the following subjects:

ARTICLE 1. To choose a Town Clerk, two Auditors, Treasurer, Collector of Taxes for the ensuing year, one Selectman for three years, one Truste of Trust Funds for three years, one Water and Sewer Commissioner for three years, three members of Budget Committee for three years and Town Constable.

ARTICLE 2. To select one or more Highway Agents, or instruct the Selectmen to appoint one Highway Agent.

ARTICLE 3. To choose all other Town Officers and Agents.

ARTICLE 4. To see if the Town will authorize the Selectmen to sell any property taken by tax title or otherwise.

ARTICLE 5. To see if the Town will approve and adopt the recommendations of the Budget Committee and raise and appropriate the various sums contained in the report and listed in the Budget, which includes the following special appropriations:

No. 1. For Moth Extermination, Blister Rust and Tree Care $1,200 00

No. 2. To the Lakes Region Association for the issuance and distribution of printed matter calling attention to the resources and natural advantages of the Town, in cooperation with other Towns in the Lakes Region	340 00
No. 3. For Town Libraries	1,200 00
No. 4. For the purpose of assisting Town Gardens	75 00
No. 5. For the purpose of relief of needy persons and their families	4,925 00
No. 6. For aid to soldiers and their families	1,000 00
No. 7. For Harriman-Hale Post, No. 18, for Memorial Day	150 00
No. 8. For assistance in maintaining Information Booth	150 00
No. 9. For care and improvement of Town Cemeteries	125 00
No. 10. For maintenance of Comfort Station at Mount Washington Wharf	350 00
No. 11. To the Public Health Nursing Association of Wolfeboro and Vicinity ..	2,000 00
No. 12. For construction and maintenance of sidewalks	500 00
No. 13. For equipment for the Highway Department	1,000 00
No. 14. For the pay of Firemen	1,750 00
No. 15. To insure Firemen	360 00

No. 16.	To the Parks and Playgrounds Commission (Beach $500.00, Skating $800.00, Ski Slope $250.00, Care of Park $600.00	2,150 00
No. 17.	For Forest Road	1,000 00
No. 18.	For Clow Farm Road	1,000 00
No. 19.	For Pleasant Valley Road	500 00
No. 20.	For Whitten Neck Road	350 00
No. 21.	For Nelson Road	300 00

ARTICLE 6. To see if the Town will authorize the Selectmen to borrow a sum not to exceed twelve thousand dollars on Serial Notes to be used to build a retaining wall on Smith River from the Bridge to the Mount Washington Dock, also to make extensions to the piers at the Lake Front Park and repair the wharves.

ARTICLE 7. To see if the Town will authorize the Selectmen to borrow a sum not to exceed twelve thousand dollars to purchase a tractor, truck and other equipment for the Highway Department.

ARTICLE 8. To see if the Town will vote to authorize the Moderator to appoint a committee of three citizens to appraise the property belonging to the Greenleaf B. Clark Estate on Clark Road adjacent to the Bathing Beach.

ARTICLE 9. To see if the Town will elect to approve of the inclusion of its officers and employees in the Employees Retirement System of the State of New Hampshire, which system is provided for by chapter 27-A of the Revised Laws, as inserted by chapter 183 of the Laws of 1945, and as provided by chapter 201 of the Laws of 1945 and any subsequent amendments thereto.

ARTICLE 10. To see if the Town will raise and appropriate the sum of eight hundred and fifty dollars for the purpose of providing funds for the Town's contribution to said Retirement System for the coming year.

ARTICLE 11. To see if the Town will authorize the Selectmen to hire a sum of money necessary to pay expenses in anticipation of taxes.

ARTICLE 12. To see if the Town will vote to adopt chapter 175 of the Revised Laws as amended by the Legislature in 1945.

ARTICLE 13. To transact any other business that may legally come before said meeting.

Given under our hands and seals this twenty-sixth day of February, A. D., 1946.

J. FRANK GOODWIN,
GEORGE R. BRITTON,
WAYNE L. PARKHURST,
Selectmen of Wolfeboro, N. H.

A true copy—Attest:

J. FRANK GOODWIN,
GEORGE R. BRITTON,
WAYNE L. PARKHURST,
Selectmen of Wolfeboro, N. H.

BUDGET OF THE TOWN OF WOLFEBORO

Estimates of Revenue and Expenditures for the Ensuing Year January 1, 1946, to December 31, 1946, Compared with Actual Revenue and Expenditures of the Previous Year February 1, 1945, toDecember 31, 1945.

SOURCES OF REVENUE

	Est. Rev. 1945	Act. Rev. Prev. Yr. 1945	Est. Rev. Ens'g Yr. 1946	Increase	Decrease
From State:					
Interest and Dividends Tax,	$6,500 00	$7,059 92	$7,000 00		$59 92
Railroad Tax,	1,000 00	1,016 74	1,000 00		16 74
Savings Bank Tax,	500 00	455 18	450 00		5 18
Reimbursement account, State and Federal Forest Lands,	50 00	49 80	50 00	$ 20	
Forest Fires,	50 00	35 83	50 00	14 17	
Bounties,	50 00	69 00	50 00		19 00
From Local Sources Except Taxes:					
Business Licenses and Permits,	75 00	92 00	100 00	8 00	
Fines and Forfeits, Municipal Court,	100 00	140 00	150 00	10 00	
Rent of Town Hall and Other Buildings,	300 00	225 00	400 00	175 00	
Interest Received on Taxes and Deposits,	500 00	525 72	500 00		25 72
Income from Trust Funds,	350 00	275 88	400 00	124 12	
Income of Departments:					
(a) Highway,	300 00	233 20	300 00	6,680 00	
Miscellaneous Income,	75 00	556 29	200 00		356 29
Motor Vehicle Permit Fees,	2,000 00	2,033 28	3,000 00	966 72	
Sale of Town Property,	100 00	1,000 00	300 00		700 00
Dog Tax,	500 00	599 37	500 00		97 37

	Est. Rev. 1945	Act. Rev. Prev. Yr. 1945	Est. Rev. Ens'g Yr. 1946	Increase	Decrease
Cash Surplus,			5,099 53	5,099 53	
From Local Taxes Other Than Property Taxes:					
(a) Poll Taxes,	2,500 00	2,920 00	2,500 00		420 00
(b) National Bank Stock,	400 00	424 10	400 00		24 10
Total Revenue from All Sources Except Property Tax,	$31,783 69	$17,711 31	$22,449 53	$6,464 54	$1,726 32
Amount to be Raised by Property Tax,		117,120 83	120,123 97		
Total Revenues,		$134,832 14	$142,623 50		
Total Expenditures,	$140,123 50				
Overlay,	2,500 00				
Total Budget,	$142,623 50				
Income,	22,449 53				
Property Taxes,	$120,173 97				

PURPOSES OF EXPENDITURES

	Appropriation 1945	Act. Exp. Prev. Yr. 1945	Est. Exp. Ens'g Yr. 1946	Increase	Decrease
Current Maintenance Expenses:					
General Government:					
Town Officers' Salaries,	$2,811 30	$2,740 14	$2,875 00	$134 86	
Town Officers' Expenses,	2,510 80	2,693 36	2,600 00		$93 36
Information Booth,	150 00	150 00	150 00		
Election and Registration Expenses,	125 00	95 50	450 00	354 50	
Municipal Court Expenses,	250 00	240 14	250 00	9 86	
Expenses of Town Hall and Other Town Buildings,	600 00	276 40	300 00	23 60	
Regional Advertising,	340 00	340 00	340 00		

	Appropriation 1945	Act. Exp. Prev. Yr. 1945	Est. Exp. Ens'g Yr. 1946	Increase	Decrease
Protection of Persons and Property:					
Police Department,	3,367 00	3,188 47	5,683 00	2,494 53	
Fire Department,	2,268 00	2,189 00	2,410 00	221 00	
Moth Extermination—Blister Rust,	200 00	200 00	200 00		
Tree Care,	500 00	411 15	1,000 00	588 85	
Health:					
Health Department, including Hospital,	2,800 00	2,951 48	3,275 00	323 52	
Vital Statistics,	150 00	130 50	140 00	9 50	
Highways and Bridges:					
Town Maintenance:					
Summer,	8,600 00	8,362 74	9,500 00	1,137 26	
Winter,	5,200 00	6,735 34	7,000 00	264 66	
Street Lighting,	1,500 00	1,500 00	1,500 00		
General Expenses of Highway Department,	1,000 00	809 95	900 00	90 05	
Town Road Aid,	802 14	1,087 91	811 08		276 83
Wharf Maintenance,	100 00	116 00	300 00	184 00	
Tar and Oil,	3,000 00	3,378 00	4,500 00	1,122 00	
Libraries:					
Libraries:	1,200 00	1,200 00	1,200 00		
Public Welfare:					
Town Garden,	75 00		75 00	75 00	
Town Poor,	1,400 00	1,831 72	1,925 00	93 28	
Old Age Assistance,	2,400 00	2,862 38	3,000 00	137 62	
Patriotic Purposes:					
Memorial Day and Celebrations,	150 00	226 50	150 00		76 50
Aid to Soldiers and Families,	500 00	426 75	1,000 00	573 25	
Recreation:					
Parks, Playgrounds and Bands,	1,450 00	1,599 54	2,150 00	550 46	

	Appropriation 1945	Act. Exp. Prev. Yr. 1945	Est. Exp. Ens'g Yr. 1946	Increase	Decrease
Public Service Enterprises:					
Red Cross,	1,500 00	1,500 00			1,500 00
Wolfeboro Nursing Service,			2,000 00	2,000 00	
Cemeteries,	125 00	118 00	125 00		2 00
Brown Hall,	425 00	498 41			498 41
Garbage Collection and Disposal,			2,500 00	2,500 00	
Interest:					
On Temporary Loans,	200 00	231 93	225 00		6 93
On Bonded Debt,	705 00	705 00	615 00		90 00
On Long Term Notes,	372 00	348 00	225 00		123 00
Outlay for New Construction and Perm. Improve.:					
Highways and Bridges:					
Town Construction,	300 00	157 61	3,450 00	3,292 39	
Rebuilding Wharves, Smith River and Extension of Wharves,			1,500 00	1,500 00	
Sidewalk Construction,	500 00	62 40	500 00	437 60	
New Equipment and Repairs,	1,000 00	715 47	1,000 00	284 53	
Indebtedness:					
Payment on Principal of Debt:					
(a) Bonds,	3,000 00	3,000 00	3,000 00		
(b) Long Term Notes,	2,600 00	3,800 00	2,000 00		1,800 00
Payment to Capital Reserve Funds,	3,000 00	3,003 11			3,003 11
Payments to Other Governmental Divisions:					
County Taxes,	14,763 72	15,005 42	16,770 00	1,764 58	
Payments to School District,	37,051 00	40,920 08	39,501 00		1,419 08
Payments to Precinct,	14,861 47	14,861 47	13,028 42		1,833 05
Total Expenditures,	$123,852 43	$130,669 87	$140,123 50	$20,173 90	$10,720 27

WOLFEBORO TAX RATE

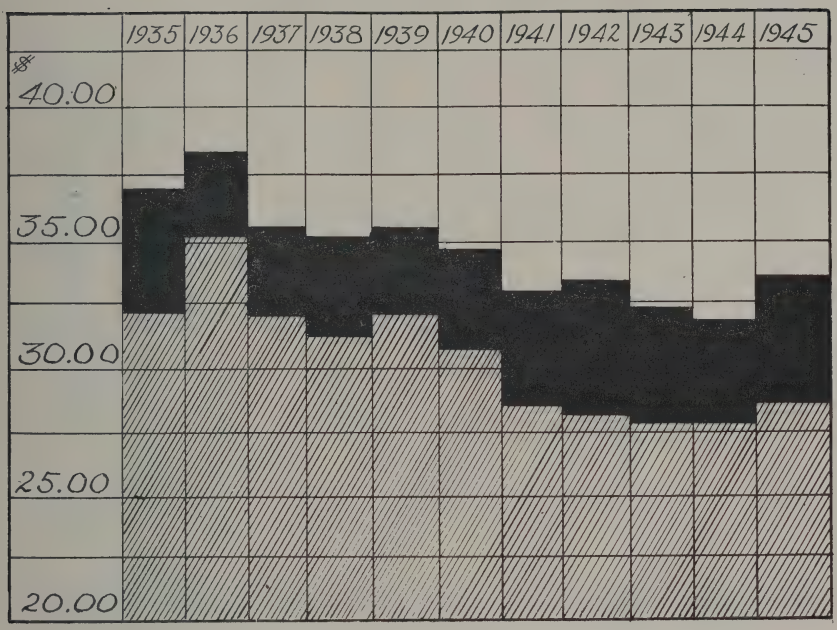

Black Areas Show Additional Precinct Rate.
Shaded Areas Show Town Tax Rate.

TOWN COSTS FOR SCHOOLS

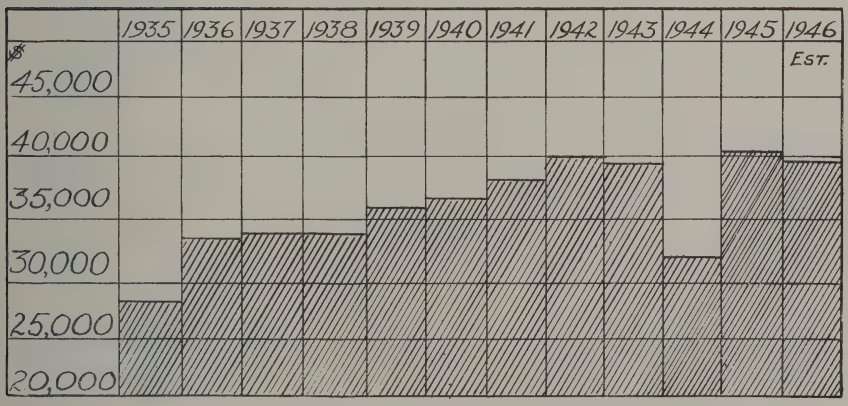

WHERE THE 1945 DOLLAR CAME FROM

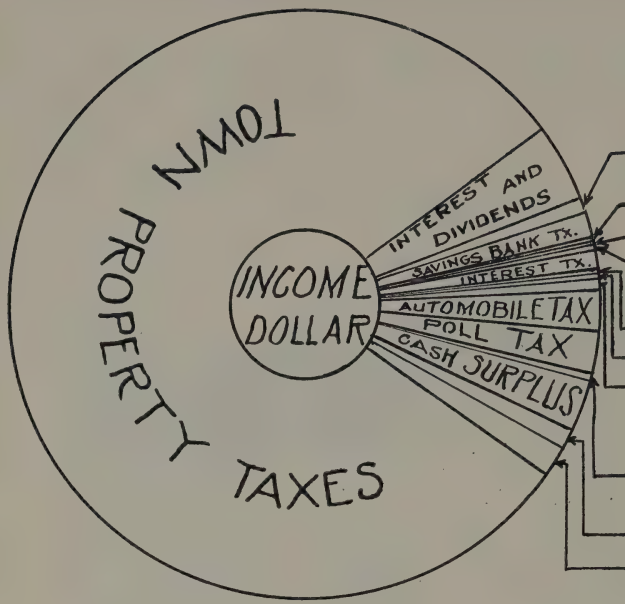

	%	Amount
Prop. Tax,	.869	$117,120.83
Int. and Div.,	.053	7,059.92
Railroad Tax,	.007	1,016.74
Savings Bk. Tax,	.003	455.18
Licenses,		92.00
Fines,	.001	140.00
Rents,	.002	225.00
Int. on Taxes,	.004	525.72
Miscellaneous,	.005	710.92
Departments,	.010	1,233.20
Trust Funds.	.002	275.88
Auto Tax,	.016	2,033.28
Poll Tax,	.021	2,920.00
Bank Stock Tax,	.003	424.10
Surplus,		
Tax Rede'ptions,	.004	599.37
Total,	1.000	$134,832.14

WHERE THE 1946 DOLLAR WILL COME FROM

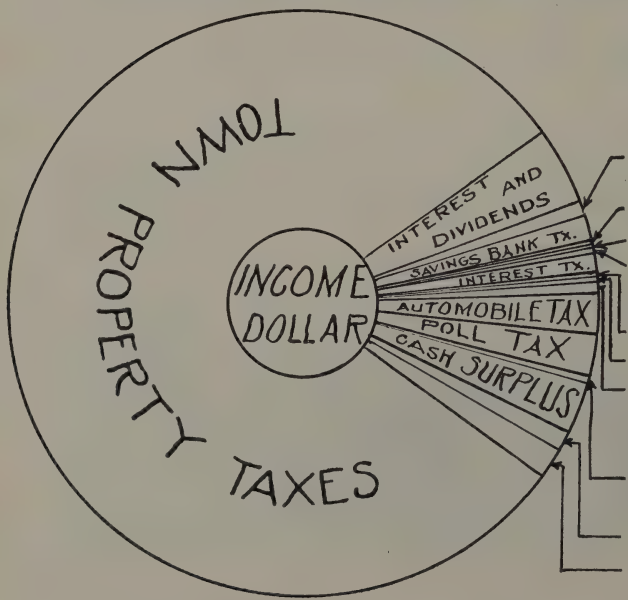

	%	Amount
Prop. Tax,	.844	$120,573 97
Int. and. Div.,	.055	7,000.00
Railroad Tax.	.007	1,000.00
Savings Bk. Tax,	.003	450.00
Licenses,		100.00
Fines,	.001	150.00
Rents,	.002	400.00
Int. on Taxes,	.003	500.00
Miscellaneous,	.002	350.00
Departments,	.003	600.00
Trust Funds,	.002	400.00
Auto Tax,	.020	3,000.00
Poll Tax,	.017	2,500.00
Bank Stock Tax,	.002	400.00
Surplus,	.035	5,099.53
Tax Rede'ptions,	.004	500.00
Total,	1.000	$142,623.50

WHERE THE DOLLAR WENT IN 1945

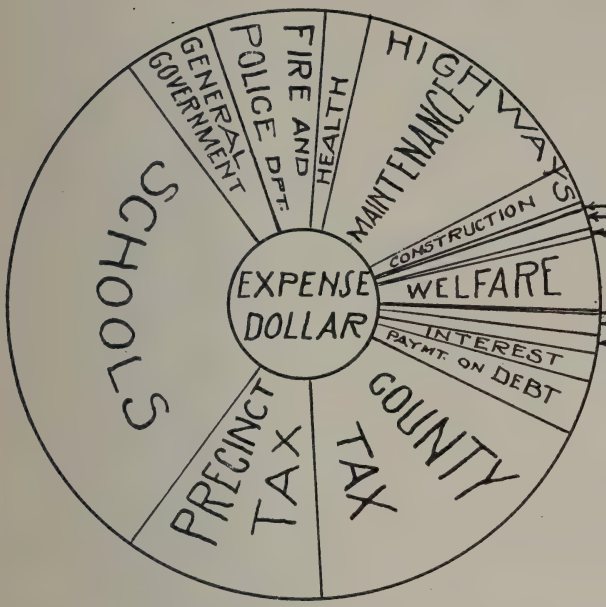

	%	Amount
General Govt.,	.050	$6,535.54
Prot. Persons and Property,	.046	5,988.62
Health,	.023	3,081.98
Highway Maint.,	.162	21,205.41
Highway Const.,	.001	157.61
Sidewalks,	.001	62.40
Street Lights,	.011	1,500.00
Libraries,	.009	1,200.00
Public Welfare,	.035	4,694.10
Patriotic,	.004	653.25
Recreation,	.011	1,599.54
Public Serv.,	.015	2,116.41
Interest,	.010	1,284.93
Pay'nt on Debt..	.052	6,800.00
Capital Reserve,	.023	3,003.11
County Tax,	.115	15,005.42
Schools,	.309	40,920.08
Precinct,	.113	14,861.47
Total,	1.000	$130,669.87

WHERE THE DOLLAR WILL GO IN 1946

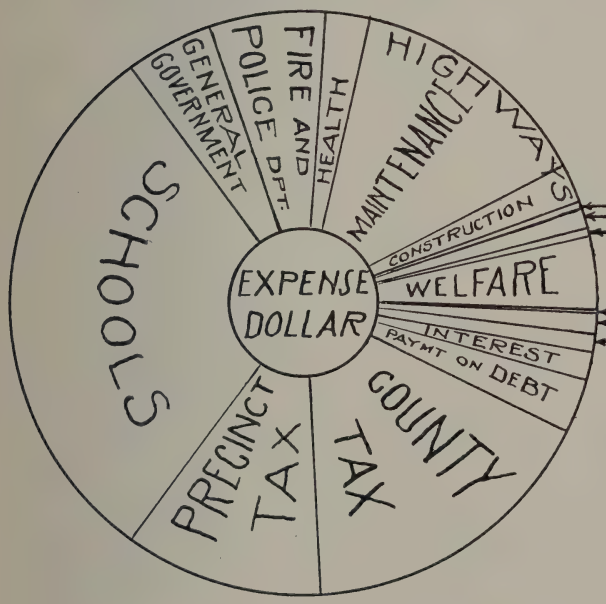

	%	Amount
General Govt.,	.049	$6,965.00
Prot. Persons and Property,	.066	9,293.00
Highway Maint.,	.171	24,011.08
Highway Const.,	.024	3,450.00
Sidewalks,	.003	500.00
Street Lights,	.009	1,500.00
Libraries,	.008	1,200.00
Public Welfare,	.035	5,000.00
Patriotic,	.008	1,150.00
Recreation,	.014	2,150.00
Public Serv.,	.029	4,625.00
Interest,	.007	1,065.00
Pay'nt on Debt,	.035	5,000.00
Schools,	.293	39,501.00
County Tax,	.122	16,770.00
Precinct,	.094	13,028.42
Rebuilding Wharves,	.009	1,500.00
Total,	1.000	$140,123.50

WATER AND SEWER DEPARTMENT

INCOME

	1945 Budget	1945 Actual	1946 Budget
Cash on Hand,	$7,425 78	$7,425 78	$10,281 75
Hydrant Tax,	2,375 00	2,375 00	2,375 00
Water Collections,	13,000 00	13,885 38	12,500 00
Sewer Entrance Fees,	25 00	75 00	25 00
Sewer Rental Fees,	2,500 00	3,781 97	3,700 00
Private Work (Labor and Supplies),	600 00	497 62	100 00
Total,	$25,925 78	$28,040 75	$28,981 75

EXPENDITURES

	1945 Budget	1945 Actual	1946 Budget
Reserve for Reservoir (War Bonds),		$1,002 17	
Salaries, Commissioners,	$600 00	600 00	$600 00
Salary, Superintendent,	2,080 00	2,080 00	2,340 00
Salary, Treasurer,	100 00	150 00	150 00
Salary, Clerk,	600 00	600 00	700 00
Maintenance (Labor),	1,800 00	1,030 30	1,200 00
New Construction (Labor),	300 00	79 20	7,000 00
Private Work (Labor),	600 00	238 50	300 00
Repairs to Equipment and Building,	150 00	91 22	100 00
Repairs to Service Mains,	50 00	909 18	900 00
Repairs to Trucks,		323 21	
Supplies, Maintenance,	500 00	610 40	600 00
Supplies (Office),	75 00	102 94	100 00
Gasoline and Oil,	300 00	323 33	350 00
Fuel Oil (Heating),	100 00	71 54	75 00
Electricity,	400 00	498 51	500 00
Freight and Express,	75 00	11 06	75 00
Telephone,	50 00	34 50	50 00
Insurance,	425 00	523 69	525 00
New Equipment,	200 00	161 22	200 00
Interest on Bonds,	2,332 75	2,202 50	2,737 90
Payments on Bonds,	6,000 00	6,000 00	6,000 00
Miscellaneous,	100 00	208 19	200 00
Refunds,		20 92	
Totals,	$16,937 75	$17,872 58	$25,002 90
Surplus,	$8,988 03	$10,281 75	$3,978 85

REPORT OF THE WOLFEBORO BUDGET COMMITTEE

To the Legal Voters of the Town of Wolfeboro:

Your Budget Committee submits the following report, and the Budget for the Town of Wolfeboro for the year 1946.

The following items are the recommendations to be acted upon at Town Meeting March 12, 1946.

General Government,	$6,965 00
Protection of Persons and Property,	9,293 00
Health Department,	3,415 00
Highway Maintenance,	24,011 08
Highway Construction,	3,450 00
Sidewalks,	500 00
Street Lighting,	1,500 00
Libraries:	1,200 00
Public Welfare,	5,000 00
Memorial Day,	150 00
Aid to Soldiers and Families,	1,000 00
Public Service Enterprises,	4,625 00
Interest,	1,065 00
Payment on Debt,	5,000 00
Recreation,	2,150 00
Wharves,	1,500 00
Total,	$70,824 08
Payment to the Other Governmental Divisions, in addition to the above list:	
County Tax,	$16,770 00
Precinct Tax,	13,028 42
School District,	39,501 00
Total,	$140,123 50

Public Hearing

Public Hearings of the Budget Committee were held at Brown Hall on January 22nd and January 29th as per advertisements in the Granite State News.

Town Debt

During the year the Town Debt was reduced as follows:

Refunding Bonds,	$3,000 00
Park Loan Notes,	2,200 00
Highway Construction Notes,	2,000 00
Ski Slope Note,	600 00
Sewer Bonds,	3,000 00
Water Bonds,	3,000 00
Total payments,	$12,800 00

See page 23 for detailed statement of outstanding Bonds and Notes.

We recommend that serial notes not to exceed $12,000.00 be issued for the payment of building a retaining wall on Smith River from the bridge to the Mt. Washington Wharf and for the extension of fifty feet on three of the piers at the Lake Front Park, also to put a concrete wall along the board walk to keep the water from washing out the edge of the Park.

Highways

The Highway Department being unable to obtain sufficient labor during the year was only able to maintain the town roads and build some small sections under Town Road Assistance grant from the State. This year anticipating more abundant labor we recommend that the following much needed roads be built.

Extension to Forest Road,	$1,000 00
Clow Farm Road,	1,000 00
Whitten Neck Road,	350 00
Extension to Pleasant Valley Road,	500 00
Nelson Road,	300 00

funds for which are included in the Budget.

Owing to the fact that during the war years no new equipment was purchased and that the tractor and trucks are practically worn out, we recommend that Serial Notes be issued in a sum not to exceed Twelve Thousand Dollars for the purchase of a tractor, trucks and new equipment.

Schools

The school budget for the ensuing year is $1,419 less than the amount spent during the preceding fiscal year. The saving is due primarily to the recommendation of the Budget Committee to discontinue the South School. The financial questions involved here pertain to uneconomic, normal operating costs, and the urgency of essential improvements costing more than $5,000, such as: (1) the replacement of obsolete heating, lighting and toilet facilities; and (2) carpentry work and painting. Careful consideration should be given to the alternatives.

The new budget will provide at Carpenter School needed modern text books, up-to-date globes and maps, the use of films and modern audio-visual teaching aids, and the replacement of obsolete equipment in the shop and home economics room.

Citizens of Wolfeboro should anticipate an adequate school budget to maintain school buildings not only efficiently equipped, but in every detail of order and cleanliness, an example and inspiration to the impressionable minds of youth.

All of us recognize that the teaching staff makes the school but we move slowly in doing anything about it. Wolfeboro can and should be a leader in attracting and holding **good** teachers. The right kind of teachers do more than instill knowledge; they are a strong influence upon the character development of our boys and girls.

The only effective means of attracting and holding

good teachers is to establish a salary scale commensurate with their worth. Two or three per cent added to the total school budget for this purpose would be a tremendous advance. How soon will we be willing to take this forward step?

Water and Sewer Department

The Commissioners and Superintendent are to be congratulated on the excellent condition of the department. Owing to the efficient efforts of the Collector there are only $81.84 of uncollected water bills previous to 1945. And no uncollected sewer bills previous to 1945. We doubt if this record can be equaled by any Municipal Plant in the State.

During the year the department purchased $1,000.00 of War Bonds which were placed in the Capital Reserve, making a total of $10,000.00 that is set aside to build a new reservoir at Brewster Hill. They closed their books with a cash balance of $10,281.75.

In 1946 it is planned to make additions and improvements to the system with an outlay of approximately $7,000.00 which has been included in the Budget.

Garbage Collection and Disposal

There being a strong demand on the part of our permanent residents and summer property owners for a Garbage Collection Service, we recommend that the Selectmen prepare specifications, adopt rules, and regulations, lay out routes and advertise for bids and award a contract to a reliable party to collect and dispose of garbage on a twelve months' basis annually. To take effect not later than May 15th, 1946.

Police Department

Owing to the conditions that are prevalent throughout the country it seems wise in order to properly protect our people and property to increase our police force. Therefore, we recommend that the Se-

lectmen, with the advice and consent of the Chief of Police, engage another full time policeman and designate the hours and service of each policeman to the end that the town will not be without police service at any time. An amount sufficient to meet this expense has been placed in the Police Department Budget.

Soldier's Memorial

As no definite action has been taken by the citizens of the town in regard to a Soldier's Memorial, we recommend that the moderator appoint a Committee of Seven Citizens of Wolfeboro to make a study of this subject, hold public hearings, and make recommendations for a suitable memorial with suggested ways and means of accomplishing their recommendations. Said report to be presented at the next town meeting.

Retirement

The State Legislature at the 1945 Session enacted an Employees' Retirement System for State Employees and for Municipal Employees. In order to protect the future of our employees in their declining years, we recommend that the town adopt the provisions of the act and vote yes on the article pertaining thereto in the Warrant.

The Budget Committee again thanks the various town, school and precinct officials for their splendid cooperation, which has made possible the preparation of this Budget.

Respectfully submitted,

WOLFEBORO BUDGET COMMITTEE,
H. H. Hart, Chairman.

A. Cooper Ballantine, Clerk.

Harry E. Libby, John D. McHugh, Jesse H. Gould, John C. Kimball, Robert F. Thurrell, Howard C. Avery, J. Frank Goodwin.

INVENTORY, 1945

Land and buildings (exclusive of growing wood and timber,		$3,134,582 00
Growing wood and timber,		71,045 00
Electric lines,		380 00
Horses,	52	6,055 00
Mules,	2	100 00
Oxen,	7	700 00
Cows,	219	24,870 00
Other neat stock,	88	4,340 00
Sheep,	13	146 00
Hogs,	1	25 00
Fowls,	5,230	4,900 00
Vehicles,	4	550 00
Portable mills,	3	900 00
Boats and launches,	145	37,330 00
Wood and lumber,		73,995 00
Gasoline pumps and tanks,		7,065 00
Stock in trade,		108,454 00
Mills and machinery,		5,100 00
Total,		$3,480,537 00
Soldiers' exemption,		$47,245 00
Tax rate, precinct,	$34 80	
Tax rate, outside,	29 00	

LIST OF TOWN PROPERTY

Lands and buildings,	$7,500 00
Office furniture and equipment,	500 00
Town library,	5,300 00
Fire department, Reo pumper,	250 00
Forest fire truck and equipment,	400 00
Highway department:	
Land and buildings,	2,000 00
Equipment,	12,000 00
Parks and playgrounds,	6,500 00

Wolfeboro Water Works,	165,000 00
Town histories,	500 00
Town forest,	800 00
Wharves and buildings,	10,000 00
Wolfeboro Sewer Department,	126,000 00
	$336,750 00

LAKE FRONT PARK

BALANCE SHEET

ASSETS

Cash on hand December 31, 1945,	$19,050 53
Taxes bought by Town unredeemed,	236 99
Uncollected taxes, 1943,	19 60
Uncollected taxes, 1944,	27 60
Uncollected taxes, 1945,	7,408 83
State of New Hampshire, bounties,	100 00
Trustees of Trust Funds, Martin Road Fund,	100 00
Liabilities over assets,	98,868 60
	$126,812 15

LIABILITIES

Town bonds, refunding,	$22,000 00
Sewer bonds,	54,500 00
Water bonds,	30,000 00
Serial notes, road account,	6,000 00
Wolfeboro School Department, balance 1945 account,	14,051 00
Wolfeboro School Department, 1945 dog tax,	261 15
	$126,812 15

STATEMENT OF TOWN DEBT, DECEMBER 31, 1945

Maturities	Highway Construction Serial Notes 1929, 4½% Original Am't. $36,000.00	Park Loan Notes 1941, 3% Original Am't. $3,000.00	Refunding Bonds 1937, 3% Original Am't. $46,000.00	Sewer Bonds 1939, 2¼% Original Am't. $60,500.00	Water Bonds 1935, 3¼% Original Am't. $60,000.00	Annual Maturities
1946	$2,000 00		$3,000 00	$3,000 00	$3,000 00	$11,000 00
1947	2,000 00		3,000 00	3,000 00	3,000 00	11,000 00
1948	2,000 00		3,000 00	4,000 00	3,000 00	12,000 00
1949			3,000 00	4,000 00	3,000 00	10,000 00
1950			2,000 00	4,000 00	3,000 00	9,000 00
1951			2,000 00	4,000 00	3,000 00	9,000 00
1952			2,000 00	4,000 00	3,000 00	9,000 00
1953			2,000 00	4,000 00	3,000 00	9,000 00
1954			2,000 00	4,000 00	3,000 00	9,000 00
1955				4,000 00	3,000 00	7,000 00
1956				4,000 00		4,000 00
1957				4,000 00		4,000 00
1958				4,000 00		4,000 00
1959				4,500 00		4,500 00
	$6,000 00		$22,000 00	$54,500 00	$30,000 00	$112,500 00

TOWN CLERK'S REPORT

Cash received on 1943 Permits:		
133365-133367,		$3 80
Cash received on 1944 Permits:		
134105-134119,	11 87	
Cash received on 1945 Permits:		
124101-124900		
129201-129250		
134701-134750		
141001-141026,	2,028 02	
Peter Rico, Jr., rebate Permit No. 124587,		$3 27
Stanley Juth, rebate Permit No. 134736,		4 00
Joseph Melanson, rebate Permit No. 141022,		3 14
Paid Clifford Stockbridge, Treasurer,		2,033 28
Total,	$2,043 69	$2,043 69

Dog Taxes

Cash received on dog tax,	$273 00	
Paid:		
Harold Thompson, fees on 40 dogs,		$8 00
Harold Thompson, 50 miles' travel,		4 00
Harold Thompson, 11 hours' labor,		5 50
Chester M. Abbott, fees on 69 dogs,		13 80
Clifford H. Stockbridge, Treasurer,		241 70
	$273 00	$273 00

CHESTER M. ABBOTT,
Town Clerk.

REPORT OF THE TAX COLLECTOR

For the Fiscal Year December 31, 1944, to December 31, 1945

Levy of 1945

Dr.

Committed to Collector:	
Property tax,	$115,681 65
1,175 polls at $2.00,	2,350 00
$1,253 polls at $3.00,	3,759 00
Bank stock tax,	424 10
Total Warrant,	$122,214 75
Added:	
Property tax,	627 91
Poll taxes, 19 at $2.00,	38 00
Poll taxes, 23 at $3.00,	69 00
Interest collected,	36 99
	$122,986 65

Cr.

Remittance to Treasurer:	
Property tax,	$107,582 19
1,147 polls at $2.00,	2,294 00
1,147 polls at $3.00,	3,441 00
National bank stock tax,	424 10
Interest collected,	36 99
Abatements:	
Property tax,	811 00
68 polls at $2.00,	136 00
70 polls at $3.00,	210 00
Discounts allowed,	642 54

Uncollected Taxes:	
Property,	7,025 83
73 polls at $2.00,	146 00
79 polls at $3.00,	237 00
	$122,986 65
Balance uncollected, due Town December 31, 1945,	$7,408 83

Levy of 1944

December 31, 1944, due Town,	$9,573 57
Added:	
Poll taxes, 9 at $2.00,	18 00
Poll taxes, 10 at $3.00,	30 00
Interest collected,	362 42
	$9,983 99
Remittances to Treasurer,	$9,866 72
Abatements:	
Property,	14 67
Poll taxes, 15 at $2.00,	30 00
Poll taxes, 15 at $3.00,	45 00
Uncollected, due Town, December 31, 1945,	27 60
	$9,983 99

Levy of 1943

Uncollected, due Town, December 31, 1944,	$175 10
Interest collected,	14 14
	$189 24
Remittances to Treasurer,	$169 64
Uncollected tax, due Town, December 31, 1945,	19 60
	$189 24

Levy of 1942

Uncollected, due Town, December 31, 1944,	$7 34
Interest collected,	2 48
	$9 82
Remittances to Treasurer,	$9 82

Tax Sales Redemptions

Tax sales redeemed,	$599 37
Interest collected,	109 69
	$709 06
Remittances to Treasurer,	$709 06
Property purchased by the Town at tax sales, unredeemed as of December 31, 1945,	$236 99

ABEL HALEY,
Collector.

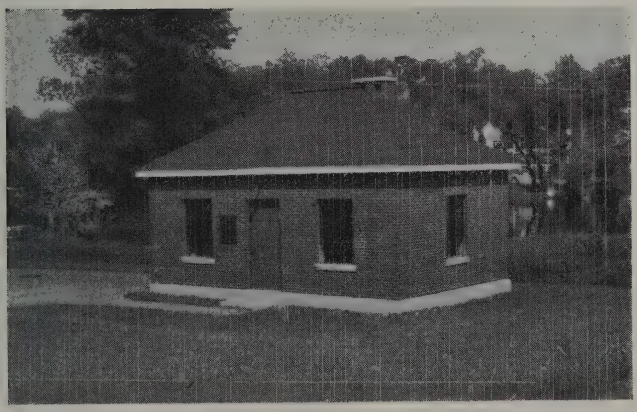

SEWAGE PUMPING STATION

RECEIPTS

Cash on hand January 1, 1945,	$16,433 69
Abel Haley, 1945 tax,	115,578 02
Abel Haley, 1944 tax,	9,866 72
Abel Haley, 1943 tax,	169 64
Abel Haley, 1942 tax,	9 82
Abel Haley, tax redemption,	709 06
W. J. Britton Agency, insurance refund,	56 70
S. Brummitt Agency, insurance refund,	10 80
L. P. Mansfield, use of fire truck,	2 00
C. M. Abbott, auto fees,	2,033 28
C. M. Abbott, dog tax,	241 70
New England Tel. & Tel. Co., booth commission,	35 19
Checks not cashed,	1 25
Robert Sawyer, welfare refund,	68 42
Town of Moultonboro, part of O. P. A. expenses,	65 00
Town of Tuftonboro, part of O. P. A. expenses,	65 00
State of New Hampshire:	
Bounties, 1944,	69 00
Forest fire,	14 83
Bank tax,	455 18
Railroad tax,	1,016 74
Interest and dividend tax,	7,059 92
State-owned land tax,	49 80
Welfare refund,	1 07
Pine Blister Rust refund,	2 60
Wolfeboro National Bank, Martin Road Fund, 1944,	100 88
R. G. Carpenter, 2nd:	
Folsom Road Fund, 1945,	175 00
Temporary loan,	35,000 00
Mrs. Halsted, property sold,	1,000 00
A. N. Sanborn, amusement permit,	60 00

Sam Wilkins, entertainment permit,	15 00
R. J. Herbert:	
Land rent,	200 00
Wharf rent,	25 00
Lee Gray, forest fire,	21 00
Leaman Cunningham, court fees,	140 00
Miscellaneous:	
Telephone calls,	1 31
Pistol permits,	17 00
Private work,	83 70
O. P. A. furniture sold,	248 20
Town of New Durham, plowing snow,	149 50
	$191,252 02

THE LIBBY MUSEUM

SUMMARY OF PAYMENTS

General Government:	
Town officers' salaries,	$2,740 14
Town officers' expenses,	2,443 91
Election and registration,	95 50
Municipal court,	240 14
Town Hall and other buildings,	276 40
Protection of Persons and Property:	
Police department,	3,188 47
Fire department,	2,189 00
Tree account,	611 15
Bounties,	100 00
Dog damage,	51 25
Health and Sanitation:	
Health department,	1,079 30
Huggins Hospital,	1,500 00
Rest room,	372 32
Vital statistics,	130 50
Recreation:	
Parks and playgrounds,	1,470 00
Public Service Enterprises:	
Red Cross Nursing Service,	1,500 00
Cemeteries,	118 00
Regional advertising,	340 00
Unclassified:	
Taxes bought by town,	69 24
Tax abatements and refunds,	1,250 67
Discounts,	642 74
Information booth,	150 00

Highways and Bridges:	
General highway account,	859 14
Tar and oil account,	3,378 00
Street lighting,	1,500 00
Wharf account,	116 85
Education:	
Libraries,	1,200 00
Charities:	
Old age assistance,	2,862 38
Board and care, adults,	1,347 92
Board and care, children,	95 92
Miscellaneous relief,	384 43
Patriotic Purposes:	
Memorial Day,	150 00
Soldier's aid,	426 75
Highway Department:	
Highway expenses,	15,043 08
New equipment,	715 47
Bridges,	141 21
Private work,	10 40
Sidewalks,	62 40
T. R. A. road,	1,087 91
Withholding tax,	787 80
Town of Wakefield,	55 00
Interest:	
Interest on bonds and notes,	1,285 02
Indebtedness Payments:	
Temporary loans,	35,000 00
Serial bonds and notes,	6,800 00

Payments to Other Governmental Divisions:

Carroll County tax,	15,005 42
Wolfeboro Fire Precinct tax,	14,861 47
School tax,	40,920 08

Miscellaneous:

Brown Hall,	498 41
Special poll tax,	3,585 00
Capital reserve fund,	3,003 11
Telephone booth construction,	102 70
Expenses Honor Roll dedication,	76 50
O. P. A. furniture bought,	280 39
	$172,201 49

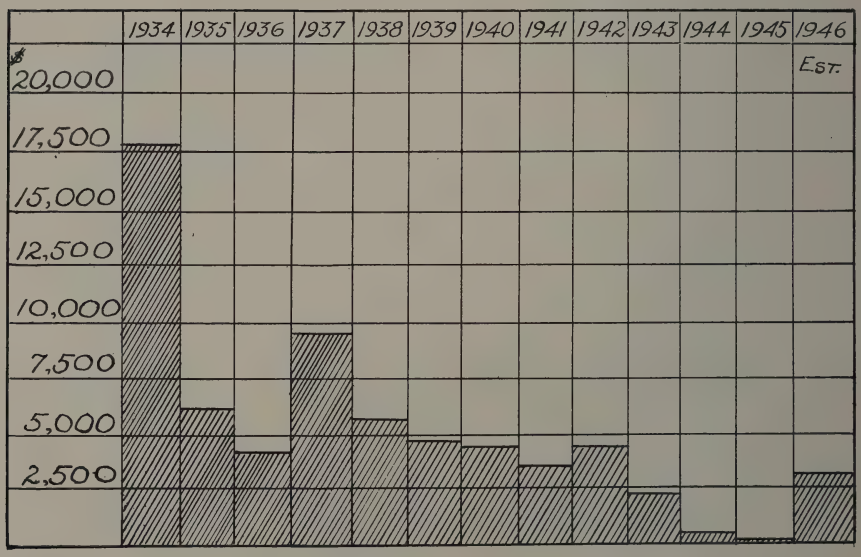

COST OF MAINTAINING OUR HIGHWAYS

DETAILED STATEMENT OF PAYMENTS

GENERAL GOVERNMENT

Town Officers' Salaries

J. Frank Goodwin, selectman,	$500 00
George R. Britton, selectman,	472 24
George R. Britton, overseer of poor,	75 00
George R. Britton, withholding tax,	67 90
Wayne Parkhurst, selectman,	500 00
C. M. Abbott, town clerk,	150 00
C. H. Stockbridge, treasurer,	200 00
Abel Haley, tax collector,	700 00
John MacMartin, moderator,	25 00
Ralph S. Parker, auditor,	25 00
Cecil E. Corkum, auditor,	25 00
	$2,740 14

Town Officers' Expenses

S. Brummitt Agency, office furniture,	$12 90
W. J. Britton Agency, bonds,	5 00
W. J. Britton Agency, bonds,	215 00
W. J. Britton Agency, insurance,	34 20
J. C. Avery. bond,	60 00
Abel Haley, postage,	72 30
Frank Hutchins, postage,	31 82
Frank Hutchins, box rent,	3 00
Kingswood Press,	69 25
Kingswood Press, town reports,	375 00
First National Stores,	1 92
E. H. Quimby,	2 75
Burroughs Adding Machine Co.,	10 77
Gilchrist Co.,	5 41
Gould's Dime Store,	6 25
U. S. Auto Guide,	4 50
Paper Store,	75

H. H. Wallace,	27 55
E. C. Eastman Co.,	38 35
Diamond Match Co.,	6 53
	$983 25

Miscellaneous:

John C. Kimball, surveying,	$10 00
N. H. Assessors' Association, dues,	2 00
N. H. Tax Collectors' Association, dues,	4 00
N. H. Town Clerks' Association, dues,	2 00
H. H. Hart, budget chairman,	200 00
Clayton Wallace, budget clerk,	50 00
K. S. Carter, property transfers,	41 72
K. S. Carter, abstract of deeds,	2 50
Walter G. White, wills probated,	2 10
George R. Britton, clerk,	580 34
George R. Britton, withholding tax,	73 36
H. Dean Morgan, painting band stand,	5 75
New England Tel. & Tel. Co., telephones,	47 00
Granite State News, advertising,	8 75
C. A. Hatch, Jr., painting streets,	1 50
Kenneth Avery, mowing grass,	10 00
Preston Smart, making deed,	3 00
Carlotta Kimball, making deed,	1 00
G. R. Britton, use of car,	46 02
Frank Hutchins, revenue stamps,	1 10
Trustees of Trust Funds, clerical work,	75 00
Trustees of Trust Funds, safe deposit box rent,	6 00
Althena Sweet, plowing drives,	41 30
Chester M. Abbott, auto fees,	235 00
Chester M. Abbott, postage,	11 22
	$1,460 66

Election and Registration

O. H. Abbott, supervisor,	$30 00
Leon F. Roberts, supervisor,	30 00

Rodney M. Haines, supervisor,	30 00
Harold Thompson, police duty,	4 00
Granite State News, advertising,	1 50
	$95 50

Municipal Court

Leaman E. Cunningham, justice,	$200 00
New England Tel. & Tel. Co., telephones,	40 14
	$240 14

Town Hall and Other Buildings

Wolfeboro Water and Sewer Department, water and sewer rental,	$15 00
Wolfeboro National Bank, office rent,	252 00
S. Brummitt Agency, insurance,	9 40
	$276 40

Police Department

T. J. Sturgis, salary,	$1,778 40
T. J. Sturgis, withholding tax,	218 40
T. J. Sturgis, police retirement tax,	148 00
T. J. Sturgis, mileage,	688 80
Harold Thompson, night patrol,	128 20
Harold Thompson, police duty,	72 15
Harold Thompson, constable,	31 96
Frank Taylor, police duty,	16 50
Charles H. Tully, police duty,	2 50
C. H. Stockbridge, police duty,	8 44
W. A. Alexander, police duty,	30 00
Charles Rouse, transient meals,	3 45
H. H. Wallace, supplies,	4 45
Ossipee Oil Co., supplies,	3 26
New England Tel. & Tel. Co., telephone,	48 96
J. C. Avery, constable bond,	5 00
	$3,188 47

Fire Department

Massachusetts Bonding & Insurance Co., firemen's insurance,	$213 75
State of New Hampshire, firemen's insurance,	108 00
Masonic Temple Association, rent of room,	6 00
Forest fires,	71 65
J. C. Avery, insurance, forest fire truck,	33 00
Hart Motor Co., repairs, forest fire truck,	3 60
State of New Hampshire, supplies, forest fire truck,	3 00
Earl Walsh, assistant fire chief,	50 00
Gordon Durgin, assistant fire chief,	50 00
Engine Co. No. 1, pay roll,	400 00
Engine Co. No. 2, pay roll,	400 00
Ladder Co. No. 1, pay roll,	500 00
Hose Co. No. 2, pay roll,	350 00
	$2,189 00

Tree Care

Raymond & Tuttle, care of trees,	$405 00
State Forester, Pine Blister Rust Control,	200 00
Frost Insecticide Co., pruner,	6 15
	$611 15

Bounties

George R. Britton, porcupines,	$95 00
George R. Britton, bear,	5 00
	$100 00

Dog Damage

Walter L. Hale, chickens killed,	$51 25

Health Department

H. J. Godfrey, caretaker,	$911 00
H. J. Godfrey, withholding tax,	10 30

W. J. Paul Dye, M.D., F.A.C.S., health officer,	150 00
Harry Graham, trucking,	8 00
Huggins Hospital, appropriation,	1,500 00
	$2,579 30

Parks and Playgrounds Commission

H. H. Hart, appropriation,	$1,450 00
M. McDonald, Abenaki insurance,	20 00
	$1,470 00

Rest Room

W. A. Alexander, caretaker,	$305 00
W. A. Alexander, withholding tax,	10
First National Stores, supplies,	17 04
H. H. Wallace, supplies,	12 56
C. H. Stockbridge, supplies,	12 84
C. H. Robinson Co., supplies,	7 90
Wolfeboro Water and Sewer Department, rental,	10 00
Stanley Brummitt, labor,	6 88
	$372 32

Vital Statistics

C. M. Abbott, fees recording births, deaths and marriages,	91 50
C. M. Abbott, returning births, deaths and marriages,	39 00
	$130 50

Cemeteries

Trustees of Trust Funds, appropriation,	$100 00
W. H. Clough, labor,	18 00
	$118 00

Red Cross

Alma Trickey, Treasurer, appropriation,	$1,500 00

General Expenses Highway Department

New England Tel. & Tel. Co., telephone,	$44 19
S. Brummitt Agency bond,	5 00
S. Brummitt Agency, insurance,	285 20
J. C. Avery, insurance,	28 05
J. C. Avery, bond,	5 00
W. J. Britton Agency, liability insurance,	491 70
	$859 14

Highway Department

Summer Maintenance,	$8,362 74
Winter maintenance,	6,680 34
Private work,	10 40
Town of Wakefield, plowing snow,	55 00
Withholding tax,	787 80
Tar and oil,	3,378 00
Town road aid,	1,087 91
Bridges,	141 21
Sidewalks,	62 40
New equipment,	715 47
	$21,281 27

Lakes Region Association

H. H. Hart, appropriation,	$340 00

Information Booth

Kenneth Berry, Treasurer, appropriation,	$150 00

Brown Hall

J. C. Avery, insurance,	$60 00
George H. Wakefield, fuel,	6 00
Wolfeboro Coal Co., fuel,	408 95
Diamond Match Co., supplies,	5 40

H. H. Wallace, supplies and labor,	2 63
Fred A. Glidden, supplies and labor,	15 43
	$498 41

Abatements and Discounts

Abel Haley, tax collector, abatements,	$1,250 67
Abel Haley, tax collector, discounts,	642 74
	$1,893 41

Street Lighting

Electric Light Department, appropriation,	$1,500 00

Wharves

J. C. Avery, insurance,	$51 45
H. H. Wallace, supplies,	20 88
Fred Varney, labor,	17 02
E. V. Moody, cutting ice,	24 50
Kingswood Press, Inc., printing,	3 00
	$116 85

Library

Mrs. Edith C. Clark, appropriation,	$1,200 00

Bonds and Notes Paid

Highway notes,	$2,000 00
Abenaki note,	600 00
Lake Park note,	1,200 00
Anticipation notes,	35,000 00
Refunding bonds,	3,000 00
	$41,800 00

Payments to Other Governmental Divisions

Wolfeboro Fire Precinct, appropriation,	$14,861 47
Carroll County, appropriation,	15,005 42
	$29,866 89

School Department

Abel Haley, Treasurer, 1944 balance,	$17,627 68
Abel Haley, Treasurer, 1945 appropriation,	23,000 00
Abel Haley, Treasurer, 1944 dog tax,	292 40
	$40,920 08

Taxes Bought by Town

Abel Haley, tax collector, tax sales,	$69 24

Miscellaneous

F. Gordon Kimball, Treasurer, special poll taxes,	$3,585 00
Wolfeboro National Bank, capital reserve,	3,003 11
O. P. A. furniture bought,	280 39
Telephone booth,	102 70
Expenses Honor Roll Exercises,	76 50
	$7,047 70

Welfare Department

First National Stores, groceries,	$15 00
Carl Young, groceries,	30 00
A. C. Brown, fuel,	8 80
George Wakefield, fuel,	42 00
Town of Brookfield, fuel,	20 00
Wolfeboro Coal Co., fuel,	19 13
Mrs. Mabel Galvin, housework,	30 00
Huggins Hospital, board and care,	137 50
F. J. C. Dube, M.D., medical care,	25 00
W. J. Paul Dye, M.D., F.A.C.S., medical care,	13 00
R. W. Tuttle, M.D., medical care,	44 00
	$384 43

Aid to Soldiers and Their Families

Golden Rule Farm, board and care,	$116 75
Alberta Horne, board and care,	310 00

Board and care, children,	95 92
Board and care, adults,	1,347 92
Old Age Assistance,	2,862 32
	4,732 97

Memorial Day

Fred Stackpole, Treasurer, appropriation,	$150 00

Interest

Highway note,	$315 00
Abenaki note,	15 00
Park note,	18 00
Refunding bonds,	705 00
Anticipation notes,	232 02
	$1,285 02
Total payments,	$172,201 49

PUBLIC BATHING BEACH

TOWN OF WOLFEBORO

Treasurer's Report from January 1, 1945, to January 1, 1946

RECEIPTS

Cash on hand,	$16,433 69
Abel Haley, 1942 taxes,	9 82
Abel Haley, 1943 taxes,	169 64
Abel Haley, 1944 taxes,	9,866 72
Abel Haley, 1945 taxes,	115,578 02
Abel Haley, taxes redeemed,	709 06
Chester M. Abbott, automobile tax,	2,033 28
Chester M. Abbott, dog tax,	241 70
Wolfeboro highway department, private work,	83 70
Pistol permits,	17 00
Licenses,	75 00
Rentals of town property,	225 00
Sales of town property,	1,000 00
Temporary loans,	35,000 00
State of New Hampshire:	
Railroad tax,	1,016 74
Savings bank tax,	455 18
Interest and dividend tax,	7,059 92
State land tax,	49 80
White Pine Blister Rust,	2 60
Hedgehog bounties,	69 00
State forest fires,	14 83
Leaman E. Cunningham, municipal court,	140 00
Folsom road fund,	175 00
Martin road fund,	100 88
Telephone call,	1 31
Telephone booth,	35 19
Refunds,	67 50
Town of New Durham, plowing snow,	149 50
O. P. A. furniture, sales,	248 20
Forest fire truck,	23 00

Outstanding checks,	1 25
Town of Moultonboro, O. P. A., appropriation,	65 00
Town of Tuftonboro, O. P. A. appropriation,	65 00
Child welfare,	68 42
State welfare,	1 07
	$191,252 02

PAYMENTS

Selectmen's orders paid,	$172,201 49
Cash on hand January 1, 1946,	19,050 53
	$191,252 02
Cate Park Fund,	$5,000 00
Interest to January 1, 1946,	948 76
	$5,948 76

CLIFFORD H. STOCKBRIDGE,
Treasurer.

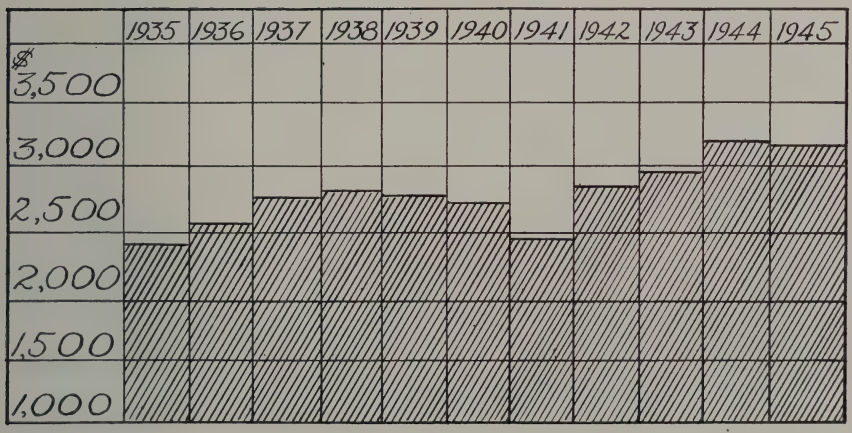

COST OF POLICE DEPARTMENT

1945 HIGHWAY ACCOUNT

	Appropriation	Paid
Winter Maintenance,	$5,200 00	
January 1 to March 23,		$5,408 19
December 7 to December 31,		1,272 15
		$6,680 34
Summer Maintenance,	8,600 00	
March 30 to December 31,		8,362 74
Bridges and Culverts,	300 00	
Bridge, Pleasant Valley,		141 21
Sidewalk Construction,	500 00	
Factory Street, tar surface,		62 40
Miscellaneous Accounts,		
Private work,		10 40
Total received from Selectmen,		$15,257 09
Withholding tax, paid by Selectmen,		785 00
Total,		$16,042 09
Total 1944 account,	$14,896 13	
Total 1945 account,	$16,042 09	
Tar Products Account		
(Paid by Selectmen)		
Koppers Co.,		
11,212 gals. road tar,		$1,522 59
1,645 gals. cold patch,		244 94
Standard Oil Co. of N. Y.,		
330 gals. asphalt,		69 67
State of New Hampshire,		
½ cost of 10,500 gals. tar, applied on road,		1,540 80
		$3,378 00

TOWN ROAD AID CONSTRUCTION

Total fund, State and Town,	$5,439 60
Expended, 1945,	4,867 70
Balance,	$571 90
Pine Hill Road,	
.90 mile treated calcium chloride,	$123 75
College Road,	
.85 miles mix-in-place tar surface	
1.30 miles gravel surface,	1,705 45
Haines Hill Road,	
.50 miles gravel surface,	1,497 70
½ cost of 10,500 gals. tar, furnished and applied,	1,540 80
Pleasant Valley and Cotton Valley Roads	
	$4,867 70

L. M. CHAMBERLAIN,
Highway Agent.

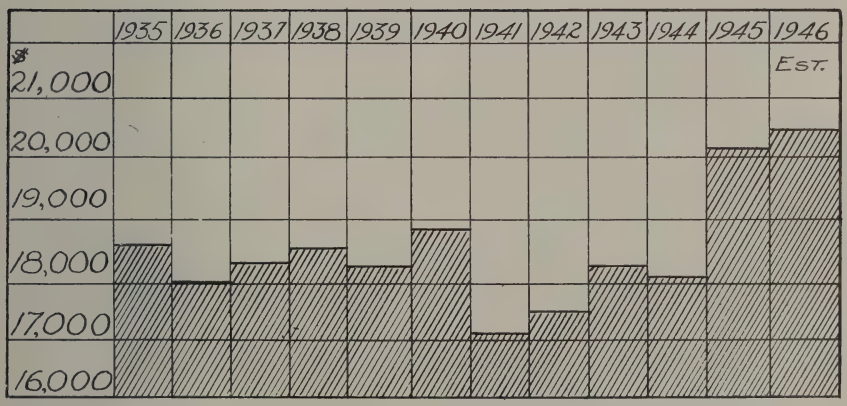

COST OF BUILDING OUR HIGHWAYS

TRUST FUNDS

Wolfeboro, N. H., December 31, 1945

To the Honorable Board of Selectmen,

Wolfeboro, N. H.

Gentlemen:

We herewith submit a statement of the income and disbursements of the Trustees of Trust Funds for the Town of Wolfeboro for the year ending December 31, 1945.

Receipts

CATE GENERAL FUND

	Book Value	Income
40 shares New Hampshire Fire Insurance Co.,	$1,940 00	$38 00
50 shares Penn. Co. for lives and granting annuities,	1,600 00	80 00
$8,000 N. Y., N. H. & H. R. R., 6s, 1948,	8,000 00	480 00
$3,000 U. S. Treas., 2½s, 1962-67,	3,000 00	75 00
$4,000 U. S. Treas., 2½s, 1963-68,	4,000 00	100 00
$2,000 American Tel. & Tel. Co., 2¾s, 1980,	2,000 00	None
$3,000 Wolfeboro Fire Precinct, 2¼s, 1951,	3,000 00	67 50
Manchester Savings Bank, account No. 175909,	1,000 00	25 15
Amoskeag Savings Bank, account No. 218884,	1,105 13	22 21
New Hampshire Savings Bank, account No. 109279,	2,130 67	42 60
Wolfeboro National Bank, account No. 8247,	2,224 20	33 34
	$30,000 00	
Reserve for Contingencies, savings account No. 10317,	1,559 95	20 04
	$31,559 95	

INCOME ON SECURITIES SOLD

$1,000 Central Illinois Pub. Serv., 3⅜s, 1971,		9 47	
$2,000 U. S. Treas. Bonds, 2½s, 1958-56,		16 30	
$1,000 Penn. R. R. Co., 3½s, 1985,		29 43	
$2,000 Northern Pennsylvania Power Co., 2¾s, 1975,		4 89	
$2,000 Penn. R. R. Co., 3⅛s,		17 18	
		$1,061 11	
Less accrued interest on securities purchased,		22 83	
			$1,038 28

CATE FUND FOR SCHOOLS AND MUSIC

$1,000 American Tel. & Tel. Co., 2¾s, 1980,	$1,000 00		
Wolfeboro National Bank, savings account No. 2989,	4,000 00	$63 53	
Town of Wolfeboro, 3s, 1946, note paid ½ income,		9 00	
	$5,000 00	$72 53	
Reserve for Contingencies,	119 83		
	$5,119 83		
Less Accrued Interest on Securities purchased,		08	
			$72 45

MARTIN ROAD FUND

$2,000 Wolfeboro Fire Precinct, 2¼s, 1951-52,	$2,000 00	$45 00	
$1,000 U. S. Savings Bond, Series G, 2½%,	1,000 00	25 00	
$1,000 U. S. Treas. Bond, 2½s, 1965-70,	1,000 00	25 00	
Wolfeboro National Bank, savings account No. 6781,	1,000 00	15 43	
			$110 43
	$5,000 00		
Reserve for Contingencies,	25 00		
	$5,025 00		

ELIZA W. HANSON FUND

$1,000 U. S. Treas. Bond, 2½s, 1966-71,	$1,000 00	$19 68	$19 68

MISCELLANEOUS FUNDS

Wolfeboro Water and Sewer Trust Fund

$6,000 U. S. Treas. Bonds, 2¼s, 1956-59,	$6,000 00	$135 00	
$3,000 U. S. Treas. Bonds, 2s, 1952-51,	3,000 00	62 31	
$1,000 U. S. Treas. Bonds, 2¼s, 1959-62,	1,000 00	12 12	
		1 25	
			$210 68
	$10,000 00		
Wolfeboro National Bank, savings account No. 13118, income,	294 45		
	$10,294 45		

TOWN OF WOLFEBORO RESERVE FUND

$3,000 U. S. Treas. Bonds, 2¼s, 1959-62,	$3,000 00	$36 36	
Wolfeboro National Bank, savings account No. 13828,	36 36		
			$36 36

TOWN OF WOLFEBORO PARSONAGE FUND

Amoskeag Savings Bank, account No. 217654,	$1,063 00	$21 36	$21 36

TOWN OF WOLFEBORO SCHOOL FUND

$1,000 U. S. Treas. Bonds, 2½s, 1963-68,	$1,000 00	$25 00	
$1,000 Wolfeboro Fire Precinct, 2¼s, 1951,	1,000 00	22 50	
Amoskeag Savings Bank, account No. 217653,	2,300 00	46 23	
			$93 73
	$4,300 00		

ZEMANDER GARLAND CEMETERY FUND

100 U. S. War Savings Bonds, Series G,	$100 00		$2 50

THOMAS J. BLAISDELL CEMETERY FUND

100 U. S. War Savings Bonds, Series G,	$100 00	$1 25

INCOME COLLECTED FOR CEMETERIES

Town of Wolfeboro Note, 3s, 1946, ½ of income,	$9 00
Town of Wolfeboro,	100 00
Cemetery Trust Funds, Wolfeboro National Bank, savings accounts:	
Emma J. Varney Cemetery Trust,	3 00
Lydia Smith Cemetery Trust,	3 00
V. B. Willey Cemetery Trust,	2 40
Angeline Burleigh Cemetery Trust,	2 00
Sam Brown Cemetery Trust,	4 00
Locke Cemetery,	10 00
Mercy Wiggin Cemetery Trust,	1 80
Annette Wiggin Cemetery Trust,	3 00
Timothy Y. Cotton Cemetery Trust,	2 00
W. B. Jenness Cemetery Trust,	2 00
George Leighton Cemetery Trust,	3 00
Richard Banfield Cemetery Trust,	2 00
Chas. Tebbetts Cemetery Trust,	3 00
James I. Cotton Cemetery Trust,	2 20
Curtis Edgerly Cemetery Trust,	2 00
John Fox Cemetery Trust,	3 00
J. W. Chamberlain Cemetery Trust,	9 00
Matilda Nute Cemetery Trust,	1 80
Henry E. Horne Cemetery Trust,	6 00
W. Dudley Cotton Cemetery Trust,	2 00
Ivory P. Whitehouse Cemetery Trust,	1 00
A. L. Edgerly Cemetery Trust,	2 00
Sidney Garland Cemetery Trust,	3 00
James Canney Trust Fund,	2 00
James H. Hersey Cemetery Trust,	4 00
Edw. S. Cotton Cemetery Trust,	2 50
Henry D. Cotton Cemetery Trust,	6 00
Hannah Wiggin Cemetery Trust,	4 00
Daniel J. Cotton Cemetery Trust,	2 50
Emma Thompson Cemetery Trust,	2 00
Lucy Berry Cemetery Trust,	3 00

Charles D. Horne Cemetery Trust,	3 00	
Cate Cemetery Trust,	1 80	
Isaac N. Foss Cemetery Trust,	2 00	
Benj. Ferguson Cemetery Trust,	4 00	
Frank A. Hersey Cemetery Trust,	2 00	
James Hersey Cemetery Trust,	2 00	
Albert Smith Cemetery Trust,	4 80	
Everett U. Hersey Cemetery Trust,	3 00	
Alice Pettrie Cemetery Trust,	3 00	
Jonathan Hersey Cemetery Trust,	3 00	
Daniel Page Cemetery Trust,	1 80	
Fullerton Lot,	1 00	
A. Bertha Richardson Cemetery Trust,	1 80	
Fernald Lot,	3 00	
Jenness Cemetery Trust,	4 20	
George Nute Cemetery Fund,	8 64	
Charles P. Blake Cemetery Trust,	2 00	
Mark Abbott Cemetery Trust,	2 00	
George C. Avery Cemetery Trust,	2 00	
		$263 24

CHANGES IN INVESTMENTS (Securities Sold)

CATE GENERAL FUND

$1,000 Central Illinois Public Service, 3⅜s, 1971,	$1,000 00	
$2,000 U. S. Treas. Bonds, 2½s, 1956-58,	2,000 00	
$2,000 Pennsylvania R. R. Co., 3⅛s, 1985,	2,033 60	
$1,000 Pennsylvania R. R. Co., 3⅛s, 1985,	1,016 80	
$2,000 Northern Penn. Power Co., 2¾s, 1975,	2,035 00	

CATE FUND FOR SCHOOLS AND MUSIC

1,200 Town of Wolfeboro, 3s, 1946,	1,200 00	
Transfer from savings account No. 2989,	1,000 00	
Total Securities sold,		$10,285 40
Profit on Securities sold,		184 10

Town of Wolfeboro, Safe Deposit Box Rent,		6 00
New Trust Funds, Thomas J. Blaisdell Fund, $100 U. S. War Savings Bond, Series G		
		$12,345 46

Disbursements

Change in Investments.

CATE GENERAL FUND (Securities Purchased)

$2,000 American Tel. & Tel. Co., 2¾s, 1980,	$2,000 00	
$2,000 Pennsylvania R. R., 3⅛s, 1985,	2,033 60	
$1,000 Pennsylvania R. R.,	1,016 80	
$2,000 Northern Penn. Power Co., 2¾s, 1975,	2,035 00	
20 shares New Hampshire Insurance Co.,	990 00	
Unexpended Income to Savings Account No. 8247,	10 00	
		$8,085 40

CATE FUND FOR SCHOOLS AND MUSIC

Transfer to savings account No. 2989,	$1,200 00	
$1,000 American Tel. & Tel. Co., 2¾s, 1980,	1,000 00	
		$2,200 00
		$10,285 40
Transfer to savings account No. 10317, Reserve for Contingencies,		$184 10

Beneficiaries.

CATE GENERAL FUND

Reserve for Contingencies, savings account No. 10317,	$38 28	
Lakeview Cemetery,	100 00	
Huggins Hospital,	200 00	
Congregational Church,	200 00	
Wolfeboro Town Library,	200 00	
Lecture Course Fund, W. Leroy Haven,	300 00	
		$1,038 28

CATE FUND FOR SCHOOLS AND MUSIC

Wolfeboro Band,	$36 23	
Wolfeboro School District,	36 22	
		$72 45

MARTIN ROAD FUND

Town of Wolfeboro,		$110 43

ELIZA W. HANSON FUND

Brewster (Town Library),		$19 68

WOLFEBORO WATER AND SEWER FUND

Wolfeboro National Bank, savings account No. 13118,		$210 68

TOWN OF WOLFEBORO—RESERVE FUND

Wolfeboro National Bank, savings account No. 13828,		$36 36

WOLFEBORO PARSONAGE FUND

Community Christian Church, Wolfeboro Center,	$1 25	
John E. Bennett, Treasurer Advent Church,	2 89	
Sumner D. Young, Christian Church,	4 11	
Wayne Parkhurst, Congregational Church,	5 37	
Richard Detscher, Christian Science Society,	1 90	
Jesse Cotton, Cottonboro Church,	1 25	
O. H. Abbott, Free Baptist Church,	3 34	
Vieva Kelley, Union Church, So. Wolfeboro,	1 25	
		$21 36

WOLFEBORO SCHOOL FUND

Wolfeboro School District,		$93 73

ZEMANDER GARLAND CEMETERY FUND

Pine Hill Cemetery Association,		$2 50

THOMAS J. BLAISDELL CEMETERY FUND

Pine Hill Cemetery Association,		$1 25
Wolfeboro National Bank, Safe Deposit Box Rent,		$6 00

CARE OF CEMETERY LOTS

W. H. Clough, general care,	$103 20	
Lakeview Cemetery,	74 29	
South Wolfeboro Cemetery,	22 25	
Pine Hill Cemetery,	29 25	

Wolfeboro Center Cemetery,	25 25	
Trustees of Trust Funds, Reserve Cemetery, savings account No. 12760,	9 00	
		$263 24
		$12,345 46

Respectfully submitted,

ROBERT F. THURRELL,
J. CLIFTON AVERY,
FRED A. STACKPOLE,
Trustees.

Wolfeboro, N. H., February 15, 1946.

This is to certify that we have this day examined the above report of the Trustees of Trust Funds for the year ending December 31, 1945, and find them correctly cast and properly vouched.

R. S. PARKER,
C. E. CORKUM,
Town Auditors.

REPORT OF TRUST FUNDS OF THE TOWN OF WOLFEBORO ON DECEMBER 31, 1945

DATE OF CREATION	TRUST FUNDS—PURPOSE OF CREATION All trust funds should be reported giving name of fund and donor.	HOW INVESTED	AMOUNT OF PRINCIPAL	Bal. of Income on Hand at Beginning of Yr.	Income During Year	Expended During Year	Bal. of Income on Hand at End of Year
4- 2-23	Richard Banfield	All cemetery accounts in the Wolfeboro Nat. Bank Savings Dept.	$150 00	$7 18	$2 36	$2 00	$7 54
7- 1-08	Samuel A. Brown		165 00	107 52	4 09	4 00	107 61
3-29-24	Curtis S. Edgerly		100 00	7 99	1 61	2 00	7 60
8- 4-24	John E. Fox		100 00	6 69	1 59	3 00	5 28
2-14-28	George H. Leighton		100 00	11 71	1 67	3 00	10 38
	Locke Cemetery Lot		500 00	197 71	10 49	10 00	198 20
9-26-33	Alice Pettrie		100 00	2 07	1 52	3 00	59
4-23-13	Lydia F. Smith		80 00	25 14	1 58	3 00	23 72
5- 5-30	Emma F. Thompson		100 00	2 90	1 53	2 00	2 43
6-26-23	Charles E. Tibbetts		100 00	1 74	1 52	3 00	26
2-15-15	Emma J. Varney		200 00	18 90	3 28	3 00	19 18
3-13-21	Annette A. Wiggin		100 00	6 70	1 59	3 00	5 29
7-29-27	Albert L. Edgerly		100 00	2 42	1 53	2 00	1 95
4- 2-31	Isaac N. Foss		100 00	1 07	1 52	2 00	59
12- 3-36	Fullerton Cemetery Lot		100 00	43	1 51	1 00	94
8-19-33	Everett U. Hersey		150 00	9 66	2 39	3 00	9 05
7-14-31	Frank A. Hersey		100 00	2 08	1 52	2 00	1 60
1-23-22	James Hersey		100 00	1 33	1 52	2 00	85
1-21-28	James H. Hersey		150 00	23 41	2 60	4 00	22 01
9-19-33	Jonathan Hersey		150 00	11 35	2 42	3 00	10 77
11- 8-30	Charles D. Horne		100 00	1 75	1 52	3 00	27

REPORT OF TRUST FUNDS OF THE TOWN OF WOLFEBORO—Continued

DATE OF CREATION	TRUST FUNDS—PURPOSE OF CREATION All trust funds should be reported giving name of fund and donor.	HOW INVESTED	AMOUNT OF PRINCIPAL	Bal. of Income on Hand at Beginning of Yr.	Income During Year	Expended During Year	Bal. of Income on Hand at End of Year
4-11-31	Benjamin F. Mason	All cemetery accounts in the Wolfeboro Nat. Bank Savings Dept.	150 00	12 82	2 44	4 00	11 26
12-17-27	Sydney M. Garland		200 00	7 40	3 11	3 00	7 51
11- 4-30	Lucy A. Berry		125 00	4 43	1 94	3 00	3 37
9-21-21	Mrs. Wm. B. Jenness		100 00	2 35	1 53	2 00	1 88
4- 2-31	Cate Cemetery—Moore Farm		100 00	11 63	1 67	1 80	11 50
12- 1-26	Henry E. Horne		400 00	12 52	6 20	6 00	12 72
6- 3-27	Ivory P. Whitehouse		50 00	2 24	78	1 00	2 02
1- 7-16	Vallentine B. Willey		100 00	18 63	1 77	2 40	18 00
6-11-37	A. Bertha Richardson		100 00	3 08	1 54	1 80	2 82
12- 7-35	Daniel Page		100 00	4 36	1 57	1 80	4 13
3- 2-26	Jos. W. Chamberlain		300 00	30 62	4 97	9 00	26 59
1- 4-27	W. Dudley Cotton		200 00	10 93	3 16	2 00	12 09
9-28-29	Daniel J. Cotton		100 00	2 02	1 52	2 50	1 04
7-31-28	Edward S. Cotton		100 00	1 97	1 52	2 50	99
12-15-28	Henry D. Cotton		200 00	7 47	3 12	6 00	4 59
8-19-21	Timothy Y. Cotton		100 00	1 63	1 52	2 00	1 15
11-19-20	Mercy A. Wiggin		200 00	21 51	3 33	1 80	23 04
5- 5-11	Angelina F. Burleigh		100 00	7 57	1 61	2 00	7 18
1-18-24	James Ira Cotton		100 00	6 82	1 59	2 20	6 21
3-27-28	James Canney		100 00	5 53	1 58	2 00	5 11
5- 1-20	Lydia Ann Nute		100 00	3 79	1 55		5 34

REPORT OF TRUST FUNDS OF THE TOWN OF WOLFEBORO—Continued

7- 5-29	Hannah H. and Nellie A. Wiggin	All cemetery accounts in the Wolfeboro Nat. Bank Savings Dept.	300 00	16 83	4 76	4 00	17 59
1-31-33	Walter Avery		100 00	5 53	1 59		7 82
10-22-35	Martha A. Burrows		100 00	21 87	1 82		23 69
1- 6-39	Adelaide Fernald		200 00	3 39	3 05	3 00	3 44
4-14-38	Albert L. Stackpole		100 00	1 27	1 52		2 79
4-28-38	Prindle and Mathes		100 00	1 27	1 52		2 79
5-11-39	Jenness Cemetery Trust Fund		500 00	16 62	7 77	4 20	20 19
5-19-39	George H. Nute		521 70	79	7 85	8 64	
11- 2-39	Fred R. Blake No. 1		250 00	4 06	3 81	2 00	5 87
7-16-40	Fred R. Blake No. 2		200 00	10 61	3 16	2 00	11 77
4-10-40	Mark W. Abbott		100 00	3 24	1 55	2 00	2 79
5-20-41	Frank A. and Belle Doe		100 00	3 46	1 55		5 01
4- 4-42	Alice B. Tibbetts		100 00	2 04	1 52		3 56
2-24-42	Charles F. Hersey		100 00	77	1 58		2 35
4- 6-43	Nellie F. Blake		300 00	3 56	4 56		8 12
11- 9-44	E. May Hanson		300 00	37	4 51		4 88
1-11-45	Mary C. Buzzell		950 00		13 10		13 10
	Cemetery Reserve Fund			54 42	74		1 16
1- 7-29	Wolfeboro High School Alumni Trust Fund		205 00	34 00	12 96		12 62
1-22-07	North Wolfeboro Sunday School Trust Fund		172 75	572 66	11 22		583 88
3-27-33	Albert Smith		300 00	26 33	4 90	4 80	26 43
6-30-26	Matilda Nute		75 00	3 99	1 17	1 80	78 36

REPORT OF THE LIBRARIAN

To the Board of Trustees of the Wolfeboro Town Library:

Gentlemen:

The report of the librarian for the year ending January 1, 1946, is herewith presented.

This year has seen the end of the war and the coming of peace. With this change have come changes in the library work. The increase in the number of summer visitors and the return of veterans and war workers increased the circulation of books and brought about a change in the types of books circulated. At present, veterans, many of whom are studying to enter college later in the year, are interested in borrowing technical books. Civilians, also, seem to be returning to the reading of more serious books, as shown in the increase in the number of non-fiction books circulated. There are fewer calls for books for escape reading; people are less tense and worried.

These changing interests increase the demands for books which are borrowed from the State library, the number of which has increased noticeably during the past year. Veterans, teachers, pupils, and many residents have requests which are met in this way. This service which the state provides is very valuable to the small libraries.

The circulation for the year has been 22,340 books and magazines of these classes: fiction, 13,778; non-fiction, 4,063; children's books, 4,499. Two hundred and eighty-four new cards were issued. The largest day's circulation was 175 books and the smallest was nineteen.

This year 529 books have been added to the combined libraries. Of this number 59 were contributed. Among these were the reference books: "Who's Who,

1945," "Standard Catalogue for Libraries," and the latest edition of "Granger's Index to Poetry and Recitations." Two new magazines, "Hygeia" and "Hobbies," have been added. The former was contributed. The "Horn Book" has been added for the children's department.

Financial Statement

Receipts

Balance on hand January 1, 1945,	$7 42
Books damaged and lost,	10 94
Books and magazines sold,	5 10
Gift for books,	5 00
Mrs. Philip Smith, for books,	31 46
Miss Tenney, Etude magazine,	2 50
Mr. John Russell Mason, for books,	5 93
Amy Cheney Beach Club, for books,	2 00
Mrs. Ella Gilbert, for books,	2 70
Rental books for summer months,	20 30
Fines on overdue books,	173 65
	$267 00

Expenditures

Books and magazines,	$141 19
Box rent,	3 00
Cleaning,	27 70
Express and cartage,	3 21
Postage and stationery,	33 51
Supplies,	31 33
State Library, for book lost,	50
Balance on hand January 1, 1946,	26 56
	$267 00

This year Judge Oscar L. Young, for many years a loyal member of the Board of Brewster Trustees,

died. Judge Young was keenly interested in the library and in Brewster Academy. Although a resident of Laconia, he kept in close touch with Wolfeboro, where he lived as a young man.

The librarian wishes to express appreciation to those who are so generously contributing books to the library, and to her assistants for their loyal support; to the Trustees, also, she expresses appreciation of their helpfulness and cooperation.

Respectfully submitted,

WILMA M. PAINE,
Librarian.

January 1, 1946.

BREWSTER FREE ACADEMY

WOLFEBORO TOWN LIBRARY

Report of Treasurer, Edith C. Clark

Receipts

Balance on hand January 1, 1945,	$252 35
Interest on Willey Fund,	2 25
Interest on Wolfeboro-Tuftonboro Alumni Fund,	82
Trustees of Trust Funds, Cate Fund,	200 00
Town of Wolfeboro,	1,200 00
Willey Fund, savings account,	150 00
Wolfeboro-Tuftonboro Academy Alumni Fund, S. A.,	55 00
	$1,860 42

Expenditures

Baker & Taylor Co., books,	$113 45
New England News Co., books,	370 77
Thomas Nelson, loose-leaves, etc.,	6 00
F. J. Barnard, binding,	32 09
Sherman Brummitt Agency, insurance,	37 50
H. R. Huntting Co., books,	20 00
American Library Association, catalog,	6 00
Library Book House, books,	22 19
Gaylord Bros., Inc., supplies,	26 45
Kingswood Press, Inc., bulletins,	31 25
Womrath Bookshop and Libraries, Inc., books,	18 10
Personal Book Shop, Inc., books,	51 08
Herman Goldberger Agency, magazines,	41 75
Hobbies Magazine, magazine,	2 50
H. W. Wilson Co., catalogue, guide, etc.,	10 00
The Horn Book, Inc., magazine,	2 50
Wilma Paine, salary,	800 00

Service charges in bank,	2 80
Total paid out,	$1,594 43
Balance in checking account January 1, 1946,	60 99
Willey Fund,	150 00
Wolfeboro-Tuftonboro Academy Alumni Fund,	55 00
	$1,860 42

WHITE PINE BLISTER RUST CONTROL

FINANCIAL STATEMENT, 1945

Town of Wolfeboro

Town funds expended,	$197 40	
State funds expended,	379 68	
Federal funds expended,	1,233 23	
Total expended,		$1,810 31
Received from the town,	$200 00	
Expended from town funds,	197 40	
Balance due town,		$2 60

Area covered,	2,425 acres
Currant and gooseberry bushes destroyed,	23,295

A check in the amount of $2.60 is enclosed to cover the balance due the town.

CATE FUND ENTERTAINMENT COMMITTEE

RECEIPTS

Cash on hand January 1, 1945,	$44 48
Received from fund,	300 00
Interest on deposit,	1 81
	$346 29

DISBURSEMENTS

Brewster Glee Club and Orchestra,	$150 00
Club Program Bureau for Geoffrey Harwood,	75 00
Frank Taylor for janitor service,	8 00
Alice and Marbra Doe for posters,	9 30
Cash on hand January 1, 1946,	103 99
	$346 29

Respectfully submitted,

W. LEROY HAVEN,

Chairman of Committee.

Audited and approved February 5, 1946.

R. S. PARKER,
C. E. CORKUM,
Auditors.

TOWN OF WOLFEBORO

WOLFEBORO WATER AND SEWER DEPARTMENTS

Report of the Treasurer from January 1, 1945, to January 1, 1946

RECEIPTS

Cash on hand,	$7,425 78
Water and sewer collections,	20,614 97
	$28,040 75

PAYMENTS

Payments by order of the Commissioners,	$17,759 18
Cash on hand January 1, 1946,	10,281 57
	$28,040 75

CLIFFORD H. STOCKBRIDGE,
Treasurer.

FINANCIAL STATEMENT

ASSETS

Cash on hand December 31, 1945,		$10,281 57
Tools and material,		2,000 00
Ford truck,		50 00
Chevrolet truck,		500 00
Buildings and lots,		2,500 00
Land at Beach Pond,		6,750 00
Water Works System,		165,000 00
Sewer System,		126,000 00
Uncollected Bills:		
Sewer,	$505 90	
Water,	1,581 56	
		2,087 46

United States War Bonds,		10,000 00
		$325,169 03

LIABILITIES

Water Works Bonds,	$30,000 00	
Sewer Bonds,	54,500 00	
		$84,500 00
Interest:		
Water Bonds,	$97 50	
Sewer Bonds,	33 75	
		131 25
Withholding tax,		113 40
Balance in favor of town,		240,424 38
		$325,169 03

Agreeable to Article 5, Chapter 160 of the Public Acts and Joint Resolutions of the Legislature of 1943, we have invested $1,000.00 in War Bonds for the purpose of erecting a suitable water tank to be located on Brewster Hill.

WATER DEPARTMENT

January 1, 1945, to December 31, 1945

RECEIPTS

Tapping mains,	$40 00	
Private work,	353 04	
Hydrant tax,	2,375 00	
		$2,768 04
Water rentals,		13,885 38
		$16,653 42
Uncollected Water Rentals:		
1945,	$1,462 05	
1944,	58 49	

1943,	23 35	
1942,	7 00	
1941,	8 00	
1940,	8 00	
1939,	7 00	
	$1,573 89	
Labor and supplies,	7 67	
	$1,581 56	
Paid to C. H. Stockbridge, Treasurer,		$16,653 42

DISBURSEMENTS

Salaries:

Chas. I. Lucas,	$1,456 00	
John D. McHugh,	200 00	
Gordon E. Durgin,	200 00	
J. Roscoe Clow,	200 00	
Abel Haley,	600 00	
C. H. Stockbridge,	150 00	
		$2,806 00
Bennett and Berry,	$35 00	
Redemption of bonds,	3,000 00	
Interest on bonds,	942 50	
New England Tel. & Tel.,	34 50	
Office supplies and expense,	85 45	
Gas and oil,	323 33	
Repairs on trucks,	323 21	
Insurance, bond,	25 00	
Miscellaneous,	93 59	
New tools,	41 78	
Insurance, liability and fire,	470 01	
U. S. War Bond,	1,002 17	
Legal expense,	63 87	
		$6,440 41
		$9,246 41

DISTRIBUTION OF LABOR

Repairs to mains,	$274 98	
Repairs to services (S),	97 60	
Repairs to services,	245 90	
Maintenance,	116 60	
Beach Pond,	60 00	
Hydrants,	1 50	
Private work,	134 70	
New services,	26 40	
Reservoir,	69 60	
Draining pipes,	74 40	
Repairs to building,	38 40	
Work at shop,	12 00	
		$1,152 08

SUPPLIES

Freight and express,	$11 06	
Supplies,	349 97	
Repairs to equipment,	7 03	
New equipment,	10 25	
Refunds,	20 92	
Repairs to buildings,	45 79	
		445 02
Brought forward,		9,246 41
		$10,843 51
Total receipts,		$16,653 42
Total disbursements,		10,844 31
Profit,		$5,809 11

ABEL HALEY,

Collector.

SEWER DEPARTMENT

January 1, 1945, to December 31, 1945

RECEIPTS

Rental fees,	$3,781 97	
Entrance fees,	75 00	
Private work,	104 58	
		$3,961 55
Uncollected Bills:		
Rental fees,	$411 77	
Entrance fees,	25 00	
Private work,	69 13	
	$505 90	
Paid C. H. Stockbridge, Treasurer,		$3,961 55

DISBURSEMENTS

Chas. I. Lucas, Superintendent,		$624 00
Electricity,	$498 51	
Heating,	71 54	
Bonds and interest,	4,260 00	
New tools,	16 56	
Insurance bond,	28 68	
		$4,875 29

LABOR

Maintenance,	$913 70	
New services,	52 80	
Private work,	103 80	
Repairs to mains,	73 20	
		$1,143 50

SUPPLIES

Repairs to mains,	$ 80	
Repairs to pumping station,	65 98	

Repairs to tanks,	58 06	
Office supplies,	17 49	
New equipment,	92 63	
Private work,	3 60	
Supplies, general,	123 86	
Miscellaneous,	15 73	
Maintenance,	8 13	
		$386 28
		$7,029 07
Total disbursements,		$7,029 07
Total receipts,		3,961 55
Deficit,		$3,067 52

ABEL HALEY,
Collector.

REPORT OF THE COMMISSIONERS OF THE WOLFEBORO WATER AND SEWER DEPARTMENT

January 1, 1945, to December 31, 1945

RECEIPTS

Cash on hand December 31, 1944,	$7,425 78	
Water,	16,653 42	
Sewer,	3,961 55	
		$28,040 75

SALARIES

Water,	$2,806 00	
Sewer,	624 00	
		$3,430 00

REDEMPTION OF BONDS

Water,	$3,000 00	
Sewer,	3,000 00	
		$6,000 00

INTEREST ON BONDS

Water,	$942 50	
Sewer,	1,260 00	
		$2,202 50

OFFICE SUPPLIES AND EXPENSES

Water,	$85 45	
Sewer,	17 94	
		$102 94

INSURANCE

Water,	$495 01	
Sewer,	28 68	
		$523 69

NEW TOOLS

Water,	$41 78	
Sewer,	16 56	
		$58 34
Electricity, sewer,	$498 51	
Heating, sewer,	71 54	
		$570 05

MISCELLANEOUS

Water,	$93 59	
Sewer,	15 73	
		$109 32

TRUCKS

Water, gas and oil,	$323 33	
Water, repairs,	323 21	
		$646 54
Freight and express, water,		$11 06
Telephone, water,		$34 50
Legal expense, water,		$63 87
Water Account:		
Bennett & Berry,		$35 00
U. S. War Bond,		$1,002 17

NEW CONSTRUCTION SERVICES

Water,	$26 40	
Sewer,	52 80	
		$79 20

DISTRIBUTION OF LABOR

Maintenance:

Water,	$116 60	
Sewer,	913 70	
		$1,030 30

PRIVATE WORK

Water,	$134 70	
Sewer,	103 80	
		$238 50
Repairs to building, water,		$38 40

REPAIRS TO MAINS

Water,	$274 98	
Sewer,	73 20	
		$348 18

REPAIRS TO SERVICES

Water (S),	$97 60	
Water,	245 90	
		$343 50

WATER ACCOUNT

Beach Pond,	$60 00	
Hydrant,	1 50	
Reservoir,	69 60	
Draining pipes,	74 40	
Work at shop,	12 00	
		$217 50

SUPPLIES—SEWER ACCOUNT

Repairs to mains,	$ 80	
Repairs to pumping station,	65 98	
Repairs to tanks,	58 06	
Maintenance,	8 13	
Private work,	3 60	
		$136 57

NEW EQUIPMENT

Sewer,	$92 63	
Water,	10 25	
		$102 88

SUPPLIES

Water,	$349 97	
Sewer,	123 86	
		$473 83

REPAIRS TO EQUIPMENT

Water,	$7 03
Repairs to building, water,	$45 79
Refund, water,	$20 92
	$17,872 58
Total receipts,	$28,040 75
Total expenses,	17,872 58
	$10,168 17
Withholding tax,	113 40
Cash on hand December 31, 1945,	$10,281 57

JOHN D. McHUGH,
GORDON E. DURGIN,

Commissioners, Wolfeboro Water and Sewer Department.

SUPERINTENDENT'S REPORT
WATER DEPARTMENT

During the past year, due to the shortage of manpower we have done a very little of new construction work.

Twelve old services were replaced with copper tubing as well as connecting on three new customers.

We are in hopes that during the next year we can replace several of our two-inch mains with six-inch cast iron pipe, therefore giving extra fire protection to the property owners as well as more much needed water.

At the Reservoir we had some trouble with the overflow which was promptly taken care of. We are

still in hopes of having more attractive ground there in the near future.

In regards to breaks in the water mains we had a few during the past year, which were taken care of as promptly as possible.

We are fortunate in having ten new Mueller Hydrants in stock with which we intend to replace some of the old style ones that have been in use for over fifty years.

CHAS. LUCAS,
Superintendent.

SUPERINTENDENT'S REPORT
SEWER DEPARTMENT

In the Sewer Department there was very little new construction work done although several of the old sewer lines were replaced with the new Orangeburg Pipe which was recommended to us by the U. S. Board of Health.

Two new customers were added on during the past year, making a total of 226.

At the Treatment Plant the Trickling Filter Bed was given two treatments of caustic, not only for sanitary reasons but to prolong the life of the beds.

Through the constant cooperation of the State Board of Health we have cut the amount of lime used in the Imhoff Tanks almost 70%.

Both Pumping Stations were painted on the inside as well as the outside trimmings. The public is cordially invited to inspect the Pumping Stations and Treatment Plant at any time.

Once more I wish to thank all members of the water and sewer department for their splendid cooperation during the past year.

CHAS. LUCAS,
Superintendent.

ANNUAL REPORT OF THE CHAIRMAN OF THE RED CROSS FOR THE YEAR 1945

It is not my intention, at this time, to give a detailed report of the activities of the several groups which make up your Wolfeboro Chapter, American Red Cross, for the year 1945, but simply to say that they were characterized by a high degree of loyalty and efficiency.

I should like to stress a thought which we are apt to forget, namely, that the American Red Cross was organized to provide care, relief, and assistance for our servicemen and their families, and that this work goes on, and must go on, with devotion, in every last chapter, for years to come.

Second only to this work has been disaster relief—immediate, trained, generous—for communities and peoples stricken by hurricane, flood or fire. It is obvious that we shall never be free from such commitments. We are especially fortunate in the nature of our organization, locally—and are proud that the promptness of our response, and the efficiency of our workers, at the time of the Alton Bay fire, won high praise, both from the Laconia Chapter and National Headquarters. We must continue to "be ready."

We are happy that this chapter has been the sponsor, for so many years, of a nursing service which has become quite indispensable. We are glad for the esteem which it holds in the minds and hearts of our townspeople, due, in large part, to the character of the supervision, and the quality of the nursing. I should like to emphasize that these are both an integral part of the service as it will be continued, from this time, through the "Public Health Nursing Association of Wolfeboro and Vicinity."

We regret the loss of Alma Trickey, as Treasurer, and of Marion Johnson, as Secretary; and express our sincere appreciation of their years of faithful service. Their places are being taken by Wayne Parkhurst and Lillian Osgood, both of whom have made excellent "beginnings."

Our chapter quota, in the 1946 Red Cross Fund Campaign, is $1,490.00, as against $5,500.00 last year. All receipts in excess of $1,490.00 will be divided 48.9% for national, and 51.1% for local work. The drive extends from March 1, to March 31, 1946, and we shall appreciate a continuance of friendly, and generous support. As formerly, a gift of one dollar, or more, makes one a member of the American Red Cross for the ensuing year.

JOHN E. MacMARTIN,
Chairman.

Financial Report

To the Selectmen of the Town of Wolfeboro, N. H.:

I hereby submit a financial statement of the Wolfeboro Chapter, American Red Cross from January 1, 1945, to December 31, 1945.

RECEIPTS

Cash on hand January 1, 1945,	$1,325 49
Town of Wolfeboro,	1,500 00
Town of Tuftonboro, 1944,	200 00
Town of Tuftonboro, 1945,	200 00
Wolfeboro School District,	525 00
Tuftonboro School District,	175 00
Metropolitan Insurance Co.,	40 00
Nurses' fees,	293 76
War Fund Drive,	1,308 26

Mrs. Ruth Baker, gift,	26 00
Tag Day,	167 06
Home Service,	62 26
Volunteer Service,	62 02
Motor Corps,	3 00
Nurses' Aid, garments,	50 68
Home Nursing,	10 20
	$5,948 73

EXPENDITURES

Nurses' salaries,	$1,955 90
Garage rent,	31 00
Automobile expense,	275 18
Clothing and medicine,	101 51
Collector of Internal Revenue,	164 40
Christmas boxes for soldiers,	50 00
Touche, Niven & Co., hospital bed,	31 50
Miscellaneous,	14 38
Disaster Committee,	132 85
First Aid and Accident Prevention,	11 04
Life Saving and Water Safety,	40 00
Home Service,	156 45
Production,	25 28
Canteen Service,	152 31
Nurses' Aid, garments,	50 68
Blood Bank,	9 41
Home Nursing,	12 14
Office expenses, care, telephone, stationery,	135 37
Cash on hand December 31, 1945,	2,599 33
	$5,948 73

Respectfully submitted,

ALMA C. TRICKEY,
Treasurer.

1945 REPORT OF PUBLIC HEALTH NURSING SERVICE

		Visits
I.	Maternity Service,	
	Pre-natal,	2
	Postpartum,	11
II.	Morbidity Service:	
	Nursing visits,	826
	Communicable nursing visits,	22
	Tuberculosis,	10
III.	Crippled Children's Service,	48
IV.	Health Services:	
	Newborn,	10
	Infant,	52
	Pre-school,	93
	School,	124
	Patch test for tuberculosis given to,	526
V.	Unclassified Service:	
	Field visits to cases not home or not taken under care,	8
	Total visits,	1,732

VI. Clinics:

	Sessions	No. Examined or Treated
1. Vision,	6	13
2. Crippled children,	5	10
3. Mental hygiene,	2	6
4. Dental,	10	83
5. Tonsils,	4	5
6. Tuberculosis—Chest adults and children,	2	77
7. Strabismus eye operation at Dover Hospital,	1	1
8. Boston Artificial Limb Co., Crippled Children's Service,	1	1

All braces and physiotherapy treatments in connection with the polio cases were paid by the National Foundation for Infantile Paralysis.

Due to the wartime shortage of nurses, Miss Ward has had to devote a great deal of time to the care of chronic patients, which is outside the normal program of true public health nursing. In fact, there have been so many chronics who would have been neglected if it weren't for the district nurse that the Red Cross had to hire an extra nurse on part-time basis for six months. The normal functions of a public health nurse, however, have not been forgotten, and as normal times return an effort will be made to concentrate on the work of *community* health and and health education.

The work with infantile paralysis cases which Mrs. Earl Crosby, a trained physiotherapist, has done is outstanding. Originally she volunteered her services along this line, but that was before the full extent of the program including daily exercising of patients was realized. The Infantile Paralysis Foundation came to the rescue and has paid Mrs. Crosby for her untiring work with the children afflicted. During the past few months a number of other children have been diagnosed as needing similar care, although not polio victims, and it looks as though a heavy program of orthopedic treatment were in store for this community.

It is with great satisfaction that we record the establishment of a nurse's office in Brown Hall. As patients, especially those who have the nurse give them injections, get the habit of going to the office, it is expected that the office will prove a great saver of time and expense.

The American Red Cross has made clear to this local chapter its policy of discontinuing its sponsorship of such nursing services as ours, on the ground that it has successfully proved the need of a commu-

nity nursing service. Other communities have gradually been taking on the responsibility for their own nursing services, and it is up to us to do likewise if we wish to continue to have a public health nurse working among us and for us. With this in mind, your committee has worked on strengthening its position in the community through a series of articles in the local paper. It has also worked to strengthen its finances in all possible ways, and in particular by reviewing its contract with the Metropolitan Life Insurance Company to furnish nursing care to holders of their industrial insurance policies.

In all respects, tangible and intangible, your Public Health Nursing Committee feels stronger and abler than a year ago, and far better able to serve the community's nursing needs. We still rejoice that we have Miss Dencie Ward to carry on the nursing program.

DOROTHY W. GOULD,
Chairman.

HEALTH OFFICER'S REPORT

During the past year there have been no epidemics. The average number of cases of children's diseases such as whooping cough, measles, chicken pox, and mumps, have been reported, but there were no fatalities. Three cases of typhoid fever from Camp Robin Hood on Lake Ossipee were treated at Huggins Hospital; there were no such in the Wolfeboro district.

The nurses and aides at Huggins Hospital have maintained a high standard of care for the sick despite depleted personnel requiring more work of all during these war times. In the not too distant future, the hospital will require an addition to adequately handle the increased number of cases which the natural growth of the institution with its reputation for good work and care has brought about.

The American Red Cross feels that Wolfeboro has come of age with regard to its Public Health Nursing services and should now carry on without the supervision of the National Organization. The Public Health Nursing Committee, headed by Mrs. Jesse Gould, has set up an organization to carry on these essential services. There will be no change in the nursing services of the community with the exception that the American Red Cross will no longer have direct and occasional supervision of such. Miss Dencie Ward, R. N., who has served so capably as District Health and School Nurse for Wolfeboro and Tuftonboro, will continue in this capacity and the same services will be rendered as always under the advice and standards of the State Board of Health. The present nursing committee will continue its very efficient and capable supervision, and a group of officers and directors representative of the community will administer the policies and problems of the new organization. The nursing committee has done a splendid piece of work which has required much careful thought and time in setting up this new organization and are to be congratulated.

Mrs. Dorothy Crosby, as a trained physiotherapist, has given inestimable aid to crippled children in this district. There are very few communities where such services are available to the children who need corrective and supervised exercises for physical difficulties, not only from infantile paralysis but from other physical handicaps. Physicians in charge of State Orthopedic clinics have highly complimented Mrs. Crosby on her work with these children when they have returned to the clinics for regular examinations. It is to be hoped that Mrs. Crosby's services will be continually available in this field of worthy rehabilitation.

Children beyond the age of six months who have not previously received the serum will be immunized against diphtheria at clinics to be held during the com-

ing spring at the Carpenter and Tuftonboro schools.

Water supply samples and milk from all distributors have been routinely sent to the State Board of Health for examination and in all cases have proven to be completely satisfactory. Dr. M. D. Hale, our well-qualified veterinarian, has tested all cattle regularly for tuberculosis and Bangs disease to insure that no infected milk be consumed by our people. All of these careful routine procedures are from year to year extremely important in preventing disease and so in maintaining the health and well being of the community.

W. J. PAUL DYE, M. D., F.A.C.S.,
January 25, 1946. Health Officer.

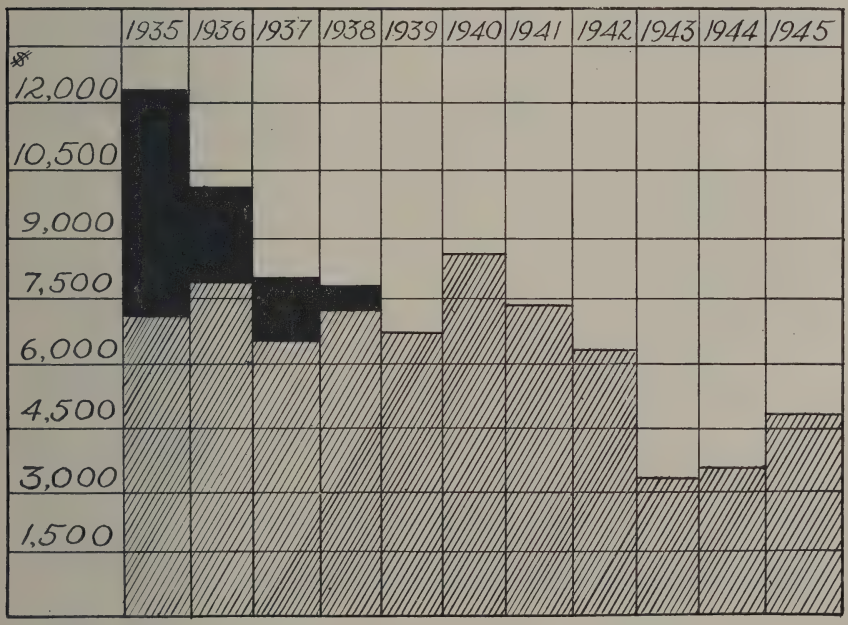

WELFARE COSTS
Black Areas Amount Received from State and County.
Shaded Areas Amount Raised by Town.

MUNICIPAL COURT OF WOLFEBORO

Wolfeboro, N. H.

Leaman E. Cunningham

Summary Report, Year Ending December 31, 1945

CASH RECEIPTS

Motor vehicle violations,	$634 30
Assault cases,	20 74
Fish and game violations,	13 00
Drunkenness,	15 50
Unemployment compensation div. cases,	39 00
Non-support,	9 70
Brawls,	23 60
Bail,	200 00
Fees on juvenile cases,	35 10
Car damage collected by court on juvenile case,	25 00
Larceny,	12 40
Defacing signs,	12 40
Sex cases,	30 80
Miscellaneous,	22 82
Total receipts,	$1,094 36
Balance on hand January 1, 1945,	5 63
	$1,099 99

CASH DISBURSEMENTS

Virgil D. White, Commissioner Motor Vehicles,	$490 46
Officers' fees,	181 24
Witnesses' fees,	12 36
Bail,	200 00

Court supplies,	3 75
R. G. Carpenter, 2nd, Commissioner Fish and Game,	7 00
Complaints and Warrants,	22 50
Bank service charges,	4 65
John McBride, car damages collected by court on juvenile case,	25 00
Miscellaneous expense,	3 40
	$950 36
Town of Wolfeboro, January 10, 1946,	140 00
Balance on hand Wolfeboro National Bank,	9 63
	$1,099 99

FINANCIAL REPORT OF THE PARKS AND PLAYGROUNDS COMMISSION

For Year Ending December 31, 1945

RECEIPTS

Balance from previous year,	$198 74	
Town of Wolfeboro,	1,450 00	
Total,		$1,648 74

DISBURSEMENTS

Skating Rink:		
Maintenance,	$240 00	
Extra labor,	28 40	
Supplies,	68 22	
Insurance,	21 00	
Miscellaneous,	9 00	
Total,		$366 62
Bathing Beach:		
Maintenance,	$359 77	
Supplies,	28 83	
Equipment,	212 47	
Total,		$601 07
Care of Park:		
Maintenance,	$344 30	
Supplies,	36 55	
Flowers,	61 40	
Miscellaneous,	60	
Total,		$442 85

Playgrounds:		
Attendant,	$180 00	
Printing,	2 50	
Total,		$182 50
Bank service charges,		6 50
Total disbursements,		$1,599 54
Unexpended balance,		$49 20

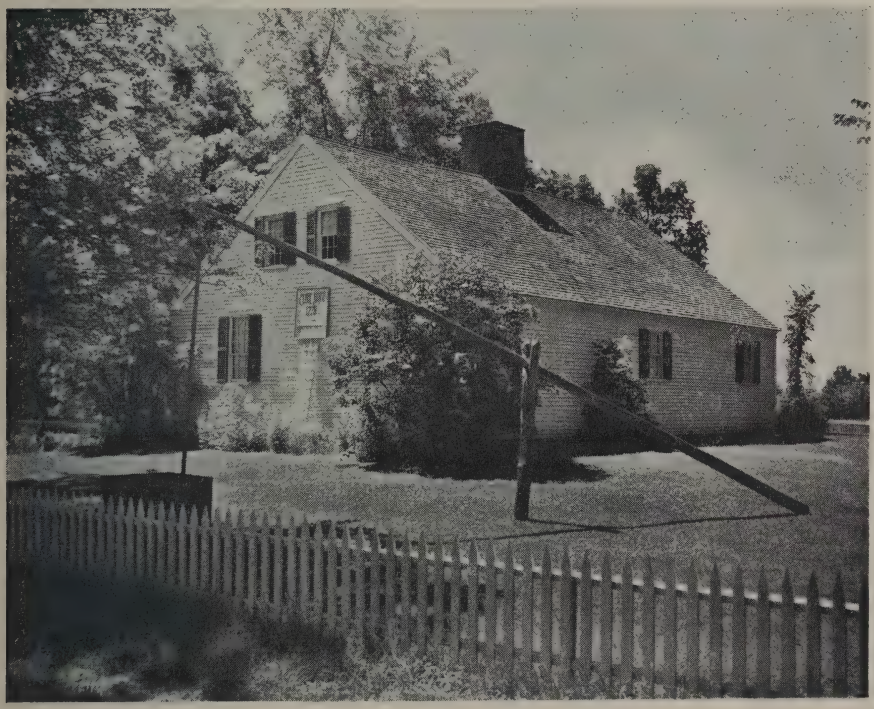

THE CLARK HOUSE

REPORT OF PARKS AND PLAYGROUNDS COMMISSION

Bathing Beach

The Bathing Beach is becoming more popular each season; many of our citizens and children use it daily. A life guard is on duty from 9:00 A. M. until 5:00 P. M. daily from July 1st until Labor Day.

Last summer the attendance was 3,226. Classes were conducted in swimming and life saving. Twenty-five children were taught to swim. Red Cross Life Saving Certificates were awarded as follows: 6 Beginners, 2 Intermediates, 6 Seniors.

During the year a raft was built for small children and the Beach was enlarged. We plan further enlargement of the Beach for next year.

Skating Rink

Both skating rinks were opened this year for the use of adults and children. In order to accommodate all who wished to skate, it became necessary for the Commission to designate certain time for general skating and for hockey practice and games. This has not proven satisfactory to all but it seems the best that can be done with our limited facilities.

The building was moved from the east side of the rink to the west side and reconditioned at considerable expense, in order to better serve the hockey teams. Voluntary man power to keep the ice cleared of snow has not been available to the extent necessary to keep the rinks open at all times. We hope that next winter more young men will volunteer to help clean the ice after heavy snow storms.

Playgrounds

Last summer we operated a playground on the Carpenter School grounds. We engaged a playground instructor and notified the public of this service by advertisements and notices published in the Granite State News.

The results were very unsatisfactory; only a few children availed themselves of the facilities offered by the commission. Therefore we do not plan to operate a playground with an attendant this year.

Ski Slope

During the war years we did nothing on the ski slope; now, however, as our young people have returned and the Abenaki Outing Club has been reorganized, we plan to assist the club in making improvements to the slope which is again becoming popular.

Parks

The Lake Front Park continues to be very popular with our summer guests and our own people. It has had much favorable comment and is a beauty spot in the town.

There are several other spots in the town that we hope to beautify this year if labor and material are available.

Suggestions for the beautifications of the town will be gratefully received by the Commission.

Respectfully submitted,

PARKS AND PLAYGROUNDS COMMISSION
HAROLD H. HART, Chairman,
ELVIRA Z. AVERY,
CHARLES W. ROWSE,
W. F. TUTTLE,
LEROY P. MANSFIELD.

AUDITORS' CERTIFICATE

We hereby certify that we have examined the accounts of the Selectmen, Tax Collector, Town Clerk, Town Treasurer, Highway Agent, Town Library Treasurer, Collector of Water and Sewer Department, Trustees of Trust Funds, Parks and Playgrounds Commission, and Cate Entertainment Fund.

We have compared their several accounts, vouchers and bank statements of funds on deposit, and find these accounts in agreement; we believe these reports to be a true account of the conduct of the town business for the year ending December 31, 1945.

RALPH S. PARKER,
CECIL E. CORKUM,

Auditors of the Town of
Wolfeboro, N. H.

PREVENT FOREST FIRES—IT PAYS

An average of 7,300 acres of woodland are burned over by forest fires in New Hampshire each year destroying many thousand dollars worth of property of all description. It costs many additional thousands of dollars and requires valuable man hours, taken from other essential work, to extinguish them. These losses affect the personal fortunes of the owners and town and state economics. Everyone loses because of them.

Analysis of fire causes reveal the fact that more than 98 percent of all forest fires are, consistently, the result of human carelessness and are preventable!

We have been extremely fortunate during the past few years. Favorable fire weather and wartime restrictions on travel which kept people off the highways and out of the woods have aided materially in reducing fire risks, keeping fires fewer and fire losses low.

We now face changed conditions. People can travel freely. Their love for travel and the freedom of the woods will bring them out in ever increasing numbers. This will step up fire risks materially. The accelerated cutting of the war years has resulted in additional thousands of slash acres. These factors, combined with a possible dry season and human carelessness, could easily produce a catastrophe. Everyone must, consequently, be on their guard. They should

1. Be careful with fire or when smoking in or near woodlands.

2. Cooperate with the local forest fire warden and his deputies by

   a. Abiding cheerfully with whatever restrictions it may be necessary to impose. They are intended only to be helpful.

b. Securing permits to burn debris when the ground is not covered with snow.
c. Seeing that others comply with requirements.
d. Promptly coming to the warden's assistance when needed.

If these few fundamental practices are followed it will be possible to PREVENT a large proportion of FOREST FIRES from starting—that PAYS!

1945 Fire Record

Number of fires,	2
Acreage burned, 4 grass and .5 growth,	4.5
Number of fire permits issued,	54

L. P. MANSFIELD,
Forest Fire Warden.

VITAL STATISTICS

BIRTHS

Date		Name of Child	Name of Father	Maiden Name of Mother
Jan.	6	Morey Scott	Howard Albert Garland	Ruth Fuller Hutchinson
	8	Dirck	William Hansen	Fanny Ellen Fletcher
	10	Nancy Rose	Warren Allen Smith	Theresa Marie Clifford
	17	Elizabeth Ann	Ernest M. Spongberg	Eleanor M. Gridley
	20	Earle Wayne	Frank Harrison Plummer	Ellen Priscilla Pratt
	21	Grace Evelyn	Ralph Edward Drown	Vernaline Evelyn Abbott
	28	David Olin	Everett R. Hatch	Angie Gertrude Hartford
	30	Barbara Marie	Robert John Bushman	Faye Lillian Eldridge
	30	Mildred Virginia	Lawrence S. Scovill	Virginia A. Prescott
	30	James Edwin	Edwin R. Chamberlain	Carolyn P. Fogg
Feb.	2	Carolyn Frances	Walter M. Hillsgrove	Frances L. Prescott
	2	Penelope Ann	Charles Shannon	Evelyn Margaret Welch
	11	Kathleen Grace	Harold Eugene White	Frances Arlene Dow
	22	Alden Francis	Alden Lincoln Kimball	Norma Eunice Malloy
	28	Bonnie Mae	Herbert Lyman Wilcox	Virginia Arlene Cook
Mar.	12	Joseph Charles	Gerald Walter Sargent	Rosemay Knox
	12	Ralph Thomas	Avert Russell Pineo	Hildred Isabelle Bradley
	24	Robert Raymond	Herbert F. Riley	Jeanne A. Morgan
	25	Priscilla Dale	Carroll H. Eldridge	Dorothy E. Prokey
Apr.	2	Joanalee Delia	Henry P. J. Valley	Marguerite E. Welch
	4	Brenda Elaine	Austin Melvin Eldridge	Barbara Drinkwater
	5	Marion Leona	Gilbert A. Estey	Beatrice L. Critchett
	8	Pamela Charlotte	Robert G. Hale	Candace A. Thompson
	18	Baby Boy	John Aspinwall Wiggin	Christina Hooper
	22	James Douglass	Louie W. Dearborn	Lulu J. Douglass
	23	Rachel May	Carleton Osborn Smith	Ruth Evelyn Adjutant
May	4	Susan Mary	Charles D. Paris	Dorothy M. Niblett
	6	George Scott	Harry Gordon Forsyth	Evelyn O. Rollins
	11	Joanne Frances	Clifton W. McKinley	Ethelyn Norma Day
	14	Robert Duron	Duron Wesley Knowles	Addie Mae Hanscome
	21	James Howard	Morrill Howard Brown	Elva Lillian Hersey
	26	Richard Elsworth	Harry Elsworth Dow	Wilma Marie Glidden
	28	Douglas Alan	Lawrence Welch	Dorothy Winifred Brown
June	8	Roy Curtis	Myron Henry Haley	Lucille Mary Herbert
	19	Beverly June	Arthur Burton Smith	Ora Elizabeth Moulton
	25	Howard Allen	Carleton L. Kingsford, Jr.	Frances M. Allen

July	1	William Albert	Stanley Lloyd Garland	Edith Mae Nichols
	9	Katherine Marion	Willard B. Hayden	Virginia G. Dwinell
	9	Connie Lauris	Norman A. Hale	Constance M. Robinson
	10	Peter Gerald	Peter Levine	Irene Virginia Libbey
	10	Sandra Lee	Gerald Floyd Rudolph	Mary Alice Libby
	15	Diana	Edmund Austin Jewell	Mildred Irene Hardie
	15	Diane	Frank Preston Whipple	Augusta May Doe
	15	Charles Leon	Harry Taylor Tallman	Doris Marion Brooks
	18	Everett Charles	Charles A. Willey	Phoebe C. Whitten
Aug.	2	Ronald Terry	Roswell Leon Dore	Margaret Priscilla Collins
	6	Nancy Lee	Guy Brackett Weeks	Clara Reed Bickford
	13	Peter Angus	George D. McFarlane	Janet M. Gregory
	17	Charles Francis	Carleton Leroy Hodge	Alice Maria Jordan
	25	William Lewis	William J. Belanger	Josephine L. Roberge
	26	Russell Ford, Jr.	Russell F. Whiting	Helen S. Eldridge
	28	Forrest Edward, Jr.	Forrest E. McLean	Helen M. Hodges
Sept.	5	Leonard Chas., Jr.	Leonard C. Drowns	Marguerite S. Tappin
	8	John Wayne	Ralph Fred Eldridge	Arlene Virginia Frost
	11	Susan Marie	Wallace G. McKenney	Margaret I. Honey
	14	Charlene	Evander Francis Hawes	Louise Marie Elliott
	15	Donna Rachel		Ellen May Davis
	21	Forrest Jay, Jr.	Forrest J. Durkee	Annotte F. Thompson
	21	Dennis Carlyle	Lyle Ernest Glidden	Olive Mary Estes
Oct.	2	Louise Joyce	Edwin Varney Moody	Bernice Walter
	9	Christopher Alden	Alvin F. Helme	Elizabeth I. Chamberlain
	10	William Maurice	Ernest Thayer Black	Beatrice E. Hayes
	14	Garry Wayne	Ernest L. Hooper	Frances R. Williams
	15	Dennis Irvin	Frank R. Dodier	Ruth V. Churchill
	15	Patricia Jane	Edward J. Hammond	Charlotte L. Gill
	16	Dennis Wayne	Norman L. Adjutant	Edith F. Champaigne
	23	John Arthur	Chester A. Kimball	Helen Adele Emerson
	26	Beverly Ann	Charles P. Eldridge	Reba A. Vittum
	29	Gary Mark	Richard Wilbur Brown	Yvette V. LaPalla
	31	Priscilla Lee	Leonelle W. Grenier	Dorothy F. Wentworth
Nov.	1	Stanley Everett		Lillian May Bodge
	2	Ronald Edward	Harold Morris Varney	Viola Ann Eldridge
	9	Judith Ann	Carl Milton Hamlin	Helen Frances Lawton
Dec.	5	Barbara Jean	Arthur E. Appleyard	Delree L. Garrison
	12	Sandra Jean	Walter Everett Doe	Evelyn Wasson
	12	John Blaisdell	Frank Crighton Berry	Ruth Blaisdell
	19	Joyce Eloise	Donald Edward Richard	Dorothy Critchett
	20	Dale Bruce	Albert Arthur Hutchins	Esther Louise Watson
	30	Baby Girl	Omer Arthur Duchano	Murial Therma Wiggin
	31	Carol Ann		Ruth Hazel Griswold

MARRIAGES

Date	Place	Name of Persons	Name of Person Performing Ceremony
Jan. 20	Dover,	Robert Frank Worcester and June Beatrice Kenneson;	Rev. Buell W. Maxfield.
Feb. 4	Wolfeboro,	Frank Fosdick MacMartin and Rena Olive White;	Rev. John E. MacMartin.
5	Wolfeboro,	Fred John Fisher and Mary Elizabeth Valley;	Rev. A. H. Poirier.
Mar. 3	Wolfeboro,	Richard Wilbur Brown and Yvetta Victoria LaPalla;	Rev. W. LeRoy Haven.
13	Wolfeboro,	Harold Frank Corson and Josephine Jeanette Sweet;	Rev. W. LeRoy Haven.
17	Wolfeboro,	Ernest Linwood Hooper and Frances Williams;	Rev. John E. MacMartin.
23	Wolfeboro,	Walter Calvin Bowedell and Emily Frances Pike;	Rev. John E. MacMartin.
25	Wolfeboro,	Kenneth Herbert Morgan and Wilfreda Rose Berry;	Rev. A. H. Poirier.
31	Wolfeboro,	Ernest Walter Kimball and Priscilla Thelma McLeod;	Mabel Burroughs Chick, Justice of the Peace.
Apr. 7	Wolfeboro,	Lloyd Clinton Morgan and Eleanor Blanch Lucas;	Rev. John E. MacMartin.
June 9	Wolfeboro,	Patrick Louis Caprioli and Mae Stanley;	J. Clifton Avery, Justice of the Peace.
14	Sanbornville,	James Daniel Davenport and Louise Carter Eatock;	Rev. A. H. Poirier.
29	Wolfeboro,	John Homer Hooper and Helen Corrinne McBride;	Rev. A. H. Poirier.
July 15	Wolfeboro,	Bruce Campbell Douglass and Barbara Jones;	Rev. John E. MacMartin.
Aug. 1	Wolfeboro,	Sidney Earl Adjutant and Rachel May Champaigne;	Rev. W. LeRoy Haven.
4	Wolfeboro,	Harold R. Tompkins and Sara Campbell;	Rev. John E. MacMartin.
18	Wolfeboro,	James Lester Sharp and Ethel Velma Clifford;	Rev. James A. Johnson.
20	Alton,	Adolph Gertner and Arlene Suzanne Pneuman;	Rev. Charles C. Noble.
28	Wolfeboro,	Frederick Stanley Bacon and Amy Gould Grant;	Rev. David Jones.
Sept. 8	Wolfeboro,	Leonard Francis Charles and Jane Holden;	Rev. W. LeRoy Haven.
29	Wolfeboro,	Henry J. Cotton and Irene Champaigne;	Rev. A. H. Poirier.

Oct. 1 Wolfeboro, Basil Leavitt Reed and Dorothy June Warren; Rev. John E. MacMartin.

3 Wolfeboro, Roland I. Massey and Alta May Fogg; Rev. John E. MacMartin.

21 Conway, Ralph E. Drowns and Vernaline E. Chick; Earl F. Burnell, Justice of the Peace.

Dec. 4 Dover, Henry Freeman Shepard and Stella Proctor Wentworth; Rev. Ralph S. Huffer.

5 Wolfeboro, Willard Russell Jones and Hazel Joyce Bean; Rev. John E. MacMartin.

22 Wolfeboro, Charles Francis Courtney and Stella Louise Hart; Rev. W. LeRoy Haven.

25 Wolfeboro, Richard Arthur Munroe and Charlotte Cleora Corson; Rev. W. LeRoy Haven.

31 Wolfeboro, Roger Owen Clark and Martha May Morgan; Rev. James A. Johnson.

DEATHS

Date		Name	Age Years	Mos.	Days
Jan.	5	Mary E. Thompson,	72	3	15
	8	Hazel A. Condon,	30	1	10
	17	Fanny Chamberlin Burke,	77	1	6
	24	James Fred Goodrich,	82	7	22
	26	Arthur Luke Fay,	79	2	25
	27	Ronald Wayne Pike,		10	13
	30	Addie B. Hitchcock,	67	8	19
Mar.	5	Nancy Lee Fogg,	9	8	24
	12	Maurice F. Whitehouse,	45	6	6
	24	Jemima Cook,	78	11	21
Apr.	11	Frank W. Connor,	76	4	16
	13	Lilla Frances Hayden Averill Horn,	59	9	6
	13	Herbert Champaigne,	67	11	0
	18	Baby Boy Wiggin,		Stillborn	
	22	Lena May Farnham,	65	7	18
May	4	Llewellyn Grantman Waldron,	82	4	22
	14	Edgar Chester Perry,	62	6	10
	21	Loren Stoddard,	46	6	21
	23	Catherine E. Horne,	76	6	12
	26	Lewis E. Keith,	58	11	7
June	6	Clarence Morris Drew,	63	7	25
	14	Bernice Mabel W. P. Boston,	61	1	13
	17	Lt. Henry E. Butler,	74	3	25
	18	Mary Helen B. Lassell,	55	1	26
	18	Ira L. Doucett,	49	1	8
	24	Anna B. Reed,	80	3	21
	26	Belle Tuttle,	61	7	9

July	7	Walter Northington Skinner,	73	7	1
	21	Frank H. Osgood,	84	9	12
	22	Nora Ella Gardner,	74	8	1
	23	Harold Victor Hardiman,	52	8	14
	27	Mary E. Burleigh,	94	7	1
	27	Charles Henry Joung,	91	2	6
	28	Alvan Trafton Hatch,	78	5	6
	28	Nettie E. Fisher,	58	5	8
	30	Albertina O'Brien,	74	0	9
	30	Beatrice F. Kelley,	53		13
Aug.	1	Guy L. Abbott,	58	11	9
	2	Guy William Corson,	51	8	8
	5	Charles Henry Hodgdon,	74	7	26
	17	Herbert Barter,	76	11	28
	26	Garry Boniface,	55	7	4
	28	Cora A. Libbey,	76	7	7
	30	Jessie Albee,	80		
Sept.	13	George Herbert McIntire,	82	3	6
	17	Abbie Blaisdell Parker,	84	1	2
	22	Arthur Estes,	68	5	21
	25	William Nathaniel Rogers,	53	8	15
	25	Fred Sumner Libbey,	79	11	8
	28	Cora A. Frohock,	74	1	5
	30	Bernice Hazel Lang,	56	10	21
	19	Leona M. Kennison,	78	11	8
Oct.	12	Fred P. Haggard,	82	9	27
	14	Carrie Frances Haley,	85	10	13
	19	Marion Wood,	68	10	18
Nov.	7	Daisy Belle Clough,	58	8	3
	14	Gladys Belle Willey,	47	7	13
	15	Clinton Arthur Enoch Flanders	57	1	18
	24	Carleton H. Lakeman,	61	9	2
	26	Charles Forsaith Pinkham,	64	4	12
	26	Maurice Tebbetts,	55	1	8
Dec.	3	Jean Isabel Kennett,	69	8	12
	6	Sarah Jane Chick,	73	8	3
	9	Philip Brooks,	39	10	
	11	Carrie S. Tabor,	88	10	29
	12	George A. Folsom,	83	1	29
	12	Betsy C. Moody,	89	10	15
	17	James Kennefic,	92		
	20	Nathaniel Rogers,	71	7	26
	23	Edward N. Roghaar,	65	9	2
	30	Baby Duchano,		Stillborn	

INDEX

	Page
List of Town Officers	2
Warrant	3
Town Budget	7
Water and Sewer Department Budget	14
Report of Budget Committee	15
Inventory	20
List of Town Property	20
Balance Sheet	22
Statement of Town Debt	23
Town Clerk's Report	24
Report of Tax Collector	25
Receipts	28
Summary of Payments	30
Detailed Statement of Payments	33
Treasurer's Report	42
Highway Report	44
Library Report	57
White Pine Blister Rust Control	61
Cate Fund Report	62
Water and Sewer Department	63
Red Cross Report	74
Report of Public Health Nursing Service	77
Health Officer's Report	79
Municipal Court	82
Parks and Playgrounds Report	84
Auditors' Certificate	88
Forest Fire Warden's Report	89
Vital Statistics	91

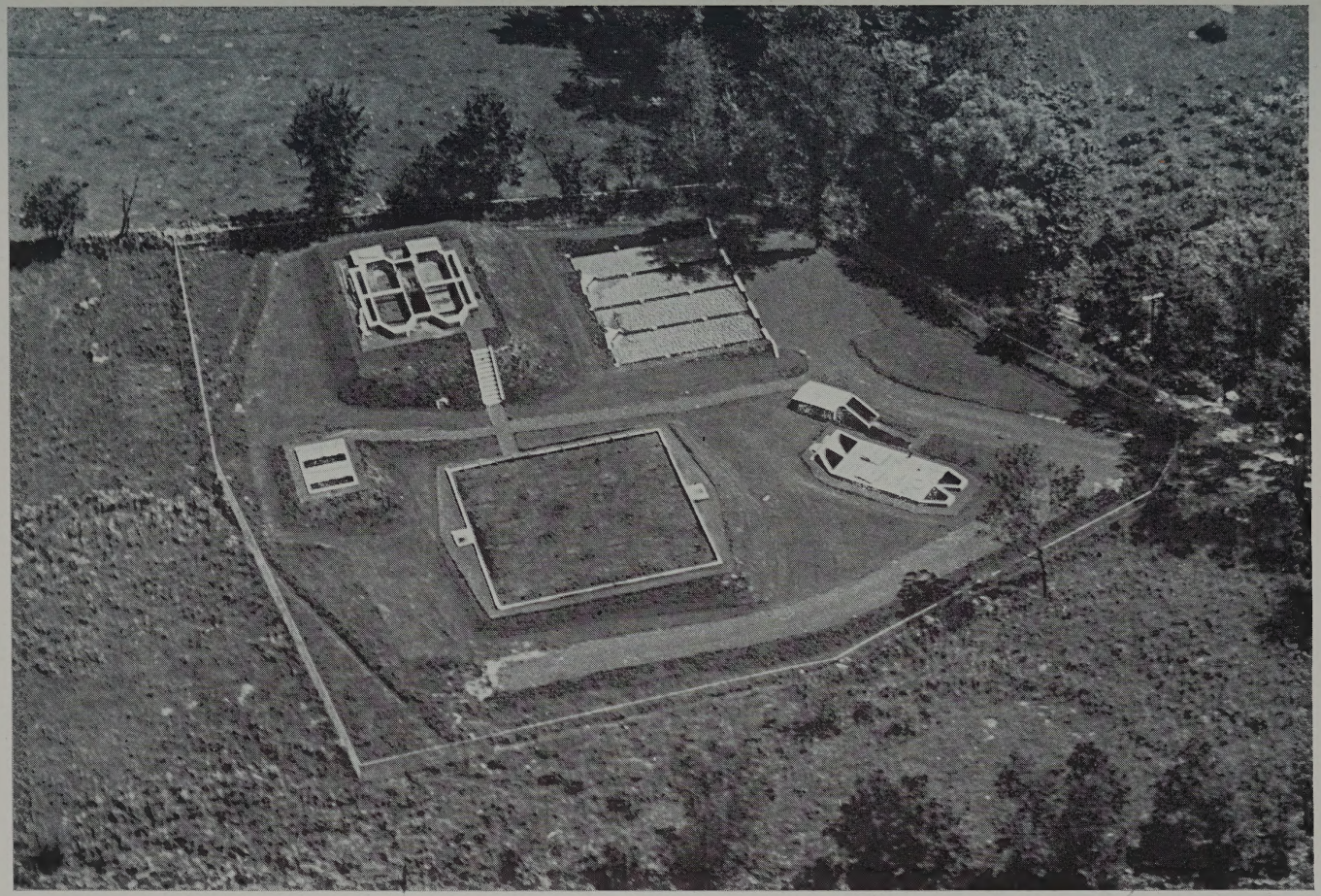

AIR VIEW OF SEWAGE DISPOSAL PLANT

Wolfeboro Honors Its Veterans

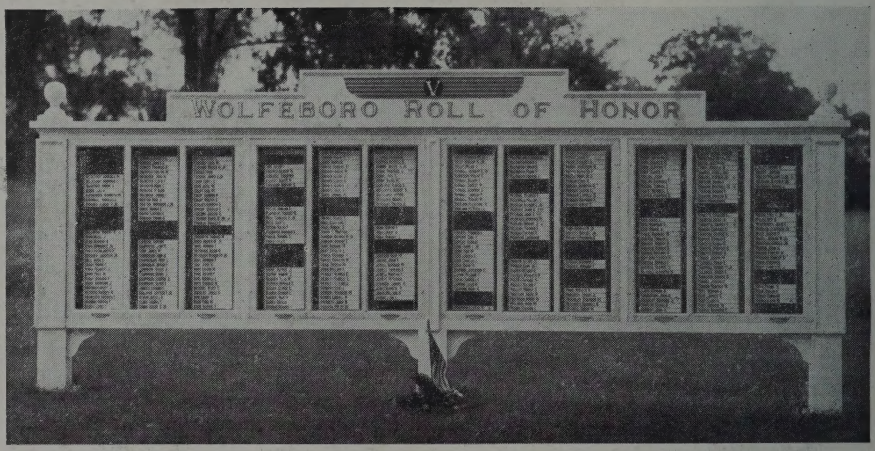

The citizens of Wolfeboro on July 4, 1945, dedicated this Honor Roll to their sons and daughters who served their country in World War II.

Wolfeboro Servicemen Who Have Made the Supreme Sacrifice

CLAYTON E . HALE

ROBERT H. BALLENTINE

JOHN G. CARPENTER
(Missing in Action)

DANIEL B. CRAIGUE, JR.

ALONZO J. GRENIER

LESLIE W. MacDONALD

AMEDEE SPADONE, JR.

MITCHELL S. SPADONE

HARRY A. TEBBETTS

HARVEY F. TEBBETTS

WILLIAM J. VALLEY, JR.

LLOYD W. YOUNG

CHARLES F. CORSON